Start It Today **'When a Cabot Loves a Kelly'**

MORE THRILLS IN BOSTON SERIAL

BOSTON EVENING AMERICAN

NEWEST LAND'S GREATEST EVENING NEWSPAPER

The only Boston evening newspaper with direct wire services—from Associated Press and International News Service

VOL. XXXIV—NO. 24[illegible] Copyright, 1938, by N. E. Newspaper Publishing Co. Entered as second-class matter at Boston Postoffice. TUESDAY, JANUARY 11, 1938 PRICE 3 CENTS

7 SPORTS STOCKS CLOSING PRICES

Roosevelt Calls 5 Industry Chiefs to Parley

CHILDREN SEE DRIVER DROWN IN CHARLES

Panic seized Sheila as Brad drew her into his arms and kissed her. "Please," she breathed "—be sensible Brad!" But will Sheila be able to resist the charm of Brad Talton, wealthy Harvard playboy?

Sheila, Wooed by Rich Youth, Doubts His Sincerity

You can take up this story today by turning to Page 9 of this paper and reading the condensed version of all that has taken place so far. Follow this exciting serial of love and politics every day. YOU may be one of the many real-life characters which appear in it. So read the synopsis on Page 9 and catch up with the story all Boston is talking about.

By ANTHONY MERRILL and LIONEL C. MOISE

— Copyright, 1938, by The Boston Evening American. All rights reserved. Copyright on formula and treatment applied for.

PHOTOGRAPHS BY WILLIAM JONES

CHAPTER 8

IT WAS quiet in the sun room. The limbs of an unseen tree rustled, sighed faintly under the caress of some light, wandering wind.

A fragment of music drifted into the night. Somewhere, near at hand, an auto purred deeply and was still.

Sheila heard these irrelevant sounds as if they were part of a dream. But she could not question the reality of Brad's kisses, nor of his arms, cradling her against their stormy intensity.

She hadn't expected anything like this. It was bewildering. But . . . it was alarming, too.

She placed soft fingers against his lips. Then panic seized her.

"Please," she breathed, thrusting his seeking hands away. "Be sensible Brad."

He laughed.

"Sensible? Good Lord, Sheila, what do you think I am?"

She gave up struggling, but her lips were unresponsive now, her flesh, silent, lifeless.

After awhile, he let her go.

"That's how you feel, is it? And yet—you didn't seem to —at first."

Sheila's cheeks were flaming. She drew deep breaths of

Continued on Page 9, Column 1

$5 May Be Waiting for You!
TURN TO FULL PAGE OF PICTURES ON
"When a Cabot Loves a Kelly"
TODAY ON PAGE 8

Torch Killer Refuses to Save Son

EXCLUSIVE!

(Copyright, 1938, by Boston Evening American)

Frank DiStasio, refusing to aid in a last, desperate move to save himself and his son, Anthony, from death in the electric chair, today placed their fate "in the hands of God."

Apparently resigned to his execution, the elder DiStasio rejected his counsel's request to sign a petition asking the governor and the executive council to commute Anthony's sentence, it was learned exclusively by the Boston Evening American.

REVEALS BITTER FEUD

His dramatic refusal bared a growing feud between the condemned father and his doomed son.

Granting of the petition would in all probability have saved his own life as well, observers said, but the father told Attorney William H. Scharton:

"I can do nothing. It is in the hands of God!"

Referring to his impending execution, the elder DiStasio declared:

"I did not kill a man. I did not burn an automobile. I did not enter into any plan to get money from my insurance.

"I had my insurance for $2500 in one company on which I borrowed $1000. I had a death-accident policy for $5000, and my son

Continued on Page 6, Column 3

Elevator Sticks; Lunch Hours Cut

An elevator which became stuck between the third and fourth floors of an office building at 1 Beacon street, during the noon rush today, kept a number of office workers waiting half an hour for their lunches.

Building employes finally worked the car near enough a landing to permit the impatient but uninjured passengers to crawl out.

Jap Bombs Hit U. S. Mission

TSINGTAO, Jan. 11 (AP)—Japanese warplanes bombed the American Southern Baptist Mission at Teingting, southwestern Shantung province, Monday, said a message reaching Tsingtao today. Miss Gertrude Smith, a member of the mission in Teingting, said a Chinese watchman was killed but there were no American casualties.

(Other War News on Page 6)

Balances and Receipts

WASHINGTON, Jan. 11.

Treasury Balance	$2,963,517,480
U. S. Customs Receipts	$4,513,504

5 Industrial Chiefs Go to White House

Parley on Business Slump Called by President

WASHINGTON, Jan. 11—President Roosevelt asked five industrial chieftains to confer with him at the White House late today on the business recession.

Those invited for a 5 o'clock conference in the President's study are:

Alfred P. Sloan, chairman of the board of General Motors Corporation.

Ernest T. Weir, chairman of the board of the National Steel Corporation.

Lewis Brown, president of Johns-Manville.

SEEK REVIVAL

M. W. Clement, president of the Pennsylvania Railroad.

Colby Chester, head of the General Foods Corporation.

White House officials said the meeting, largest of its kind since the President, in his message to Congress, urged co-operation of business, agriculture and labor in combating the slump, would discuss the economic situation generally, and how to improve it.

Private power utility executives said after an earlier White House conference that President Roosevelt had agreed with them that duplication of transmission and distribution facilities should be avoided.

ENCOURAGE CONSTRUCTION

The executives told reporters the greater part of the conference was devoted to this phase, although they said they stressed the importance of creating "investor confidence" in utilities to encourage new construction.

The conferees said they told the President the utilities had had difficulty obtaining "junior money" for such expansion.

Those who saw the President this morning were Daniel C. Green of the Central Service Corporation, Chicago; John Carpentier of the Texas Power & Light Company, Dallas, and A. B. West, president of the Nevada-California Electric Corporation.

Roosevelt to Dine Supreme Justices

WASHINGTON, Jan. 11 (AP)—President Roosevelt will greet Supreme Court Justices and their wives tonight at his annual reception for the Judiciary.

"HENRY FORD TODAY"

By Paul Gallico

Behind the scenes with the motor magnate as described by one of the most graphic writers of today.

Three articles, first of which will appear exclusively in the Boston Evening American Wednesday, describe in intimate detail the workaday life of the industrialist—target for the New Deal, despised by the CIO—yet loved by little children.

Don't miss this series—EXCLUSIVELY

Boston Evening American

TOMORROW

Wife 'Swap' Is Bared in Salem Suit

SALEM, Jan. 11—Sensational stories of how two young Topsfield couples exchanged partners, allegedly for mutual agreement, and how one wife calmly practiced upon the typewriter while her husband was upstairs in the arms of the "other woman" were bared today in a double divorce suit in probate court.

Names as co-respondent in the suit of Calvin M. Watson, Topsfield tree surgeon, against Estelle Watson, was Raymond E. Lee, employe of the Salem Gas & Electric Light Company.

In turn, Estelle Watson was named co-respondent in Mrs. Edyth E. Lee's suit against Raymond. In each case divorce was asked on grounds of infidelity.

Basis of the Watson suit was a raid staged on the Watson home last April 6 by private detectives employed by Watson.

Frederick Caulfis, apprentice sleuth from Saugus, told of standing on a ladder and peering through a pinhole in the window shade of Mrs. Watson's bedroom in quest of evidence against her and Lee.

His employer, Detective William Quinn of Salem, and Mrs. Quinn

Continued on Page 6, Column 7

Snow Tonight, Glass in 20's

Boston Folk Shiver In 15-Degree Cold

Shivering in an official temperature of 15 degrees above zero today, the weatherman chatters out a prediction of snow for Boston tonight.

The cold record for the date here is 2 below in 1878. Highest temperature ever recorded in Boston on a January 11 was 68 in 1911.

Residents of Concord, N. H., today encountered the coldest day of the year when temperatures dropped to 3 degrees below zero officially and unofficial readings varied from 5 to 10 below.

The DAILY WASHINGTON MERRY GO ROUND

"Washington Merry-Go-Round," by Drew Pearson and Robert S. Allen, sprightly and informative column on the inside activities of political Washington, is now a daily feature of the Boston Evening American. It will also appear in the Boston Sunday Advertiser every Sunday.

By DREW PEARSON and ROBERT S. ALLEN

WASHINGTON—The days of martial pomp and circumstance are about numbered for Harry Woodring. The genial, bespectacled little Kansan is going to have to move his ornate office from the State, War and Navy Building to dingy, makeshift quarters.

[illegible]ial, much more important, the [illegible]se is soon approaching when he [illegible]ll resign altogether as Secretary of War.

The movement of Woodring's [illegible]fice is entirely distinct from his [illegible]equation, but it may be sym[illegible]tical.

For years the War Department [illegible]s dared offices with the State Department in the same building [illegible]n the offices of the Secretary [illegible]ve done in ornate gold leaf, [illegible]ed with old marble fireplaces and mirror, was just around [illegible]e corridor from the Secretary of State. The office reeks with mouldy dignity, and has the additional advantage of being just across the street from the White House.

From this sanctum recent Secretaries of War have refused to move—even though the expanding State Department needed more space. Now the President has intervened personally and ordered Woodring to pack up and exit.

Woodring's resignation has not been so curt an order. "A definite understanding" is the more correct phraseology. He is to hand in his

Continued on Page 2, Column 4

17 Flee Flames In Nurses' Home

[illegible] today drove 16 nurses and [illegible] housekeeper from the nurses' [illegible]me of Union Hospital, Lynn, and [illegible]hreatened to engulf other buildings in Forest street.

[illegible]o alarms were sounded for [illegible]he blaze, which caused damage [illegible]stimated at $20,000.

[illegible]o hospital, situated several [illegible]undred yards distant, was in no [illegible]mediate danger, but officials [illegible]directed nurses and attendants in [illegible]e procedure to be followed if it [illegible]ecame necessary to evacuate patients.

The fire was discovered by Miss [illegible]ena Garland, the housekeeper, [illegible]o had some difficulty in getting [illegible]e nurses to leave. She awakens [illegible]em every morning and they be[illegible]gan at first it was only a rou[illegible]ine call.

[illegible]cross the street, a dozen men

Continued on Page 6, Column 3

THE WEATHER

Cloudy and threatening, with snow and not so cold tonight; highest temperatures in high 20's; tomorrow snow or possibly rain, with rising temperatures.

Sun rises 7:15; sun sets 4:32.
High tides—6:04 a. m.; 6:39 p. m.
Light vessels tonight at 3.02.

Tropical Park Results

EARLY CHARTS AND RACE RESULTS ON PAGE 20

THIRD RACE—Purse $700; claiming; four-year-olds. Six furlongs.

1—One Night	5—Saidona	9—Saxlen
2—Flyahead	6—Noble Boy	10—Zaca
3—Katchican	7—Star Loom	
4—Debate	8—Lady Tichner	

Scratched—Blackfoot II.

First	Second	Third
[illegible]	[illegible]	[illegible]

Woman Is Killed In Strange Leap

When Frank Burke, manager of a store in Washington street, Roxbury, saw a woman standing at the grocery counter today, he became suspicious and called police.

When he sought to question the woman she ran upstairs to the women's washroom.

Burke sent a salesgirl, Mary Clark, Vernon street, Roxbury, after her. Miss Clark entered the washroom. The woman wasn't there. The window stood open.

Looking out, Miss Clark saw the woman lying on the sidewalk in Goldsmith street.

Police took her to City Hospital, where she died.

Her husband, a railroad fireman, identified her as Mrs. Annie Rideout, Edgewood street, Roxbury.

Jane Wyman, Film Star, Under Knife

HOLLYWOOD, Jan. 11 (INS)—Jane Wyman, popular Warner Brothers actress, was recovering today from an emergency appendicitis operation.

The young star, wife of Myron C. Futterman, dress manufacturer, was rushed to the hospital by her physician, Dr. Robert L. Blackman, who said she would recover rapidly.

Ice Break Traps Big Truck

While children and other horrified spectators looked on, a Metropolitan District Commission truck, clearing off the ice-skating lagoon of the Charles river at the foot of Exeter street, Back Bay, suddenly crashed through the ice and disappeared into 12 feet of water today.

The driver, Eugene Testa, 42, of Billerica, had no warning, no chance to escape. In his enclosed cab, he was carried down with the truck, and was drowned.

Fire apparatus as well as police were summoned by Policeman John T. Quinn, who witnessed the accident. Fire ladders were laid out over the ice, and firemen with pikes crawled out to where the truck had broken through.

It was necessary for the firemen to break the glass in the cab in order to get at Testa's body with grappling hooks.

Witnesses told police that there were two trucks working on the ice, smoothing it down for skaters. One truck moved ahead of that driven by Testa. The first truck passed over the ice safely, but Testa's truck broke through.

Police found the ice around the spot was six inches thick. Testa was driving a one and one-half ton truck.

Cardozo Reported 'A Trifle Weaker'

WASHINGTON, Jan. 11 (AP)—Dr. John Paul Earnest, Jr., said today that Justice Benjamin N. Cardozo is "holding his own, although a trifle weaker than last night." Justice Cardozo, who has been absent from the bench of the Supreme Court for a month, recently suffered severe heart attacks.

Queen Marie, Ill, To Visit Riviera

BUCHAREST, Rumania, Jan. 11 (AP)—Dowager Queen Marie of Rumania, suffering from a liver ailment, considered today a sojourn at Mentone, on the French Riviera, to recuperate. She received visitors, who said she was cheerful.

You need a ● ● ● ● ● ● BETTER ● LATER ● SAFER car for satisfactory and dependable winter driving. Get it through the ● ● ● ● ● Automobiles For Sale advertisements in ● ● ● today's Boston American. Buy now at winter prices.

Byrnes Blasts Lynch Bill As Filibuster Takes 5th Day

Barkley Promises Sessions Until Action Results

WASHINGTON, Jan. 11 (AP)—Senator Byrnes (D.) of South Carolina, continuing the steady attack from the South on the antilynching bill, charged in the Senate today it would "arouse ill-feeling between sections."

The filibuster against the bill, going into its fifth day, drew from Senator Barkley of Kentucky, the Democratic leader, a reiteration of his intention to hold later Senate sessions until there is action on the measure. The leader added, however, he had not decided definitely whether to hold night meetings.

Byrnes, taking the floor when the Senate convened, asserted there "has been a steady decline in lynching for 10 years."

8 LYNCHED IN 1937

"Out of 130,000,000 people in this country," he continued, "only eight were lynched during 1937."

The South Carolina senator spoke of "outrages" he said the South had suffered at the hands of "carpetbaggers and scalawags" during the reconstruction period and said this made it necessary for Southerners to "take the law into their own hands."

Now, he said, lynching is rapidly declining, but some legislators nevertheless want to "destroy the power of the states" with the antilynching bill.

"Can one forget the record of the United States government in enforcement of the national prohibition law?" Byrnes demanded, expressing doubt that the antilynching measure could be enforced.

AGREEMENT ON WHEAT

A joint congressional committee, meanwhile, reported agreement on wheat provisions of the "ever-normal granary" program.

Senator Pope (D.) of Idaho, a committee member, said the wheat agreement was a "fair, direct compromise" between the separate bills passed by the House and Senate.

Under it the program will aim at keeping wheat supplies equal to average annual domestic consumption and exports for the past 10 years, plus a reserve of 10 per cent of these.

New Handkerchief Wage Set by U. S.

WASHINGTON, Jan. 11 (AP)—Secretary of Labor Perkins fixed today a minimum wage of $14 a week and a maximum work week of 40 hours as a requirement in filling government contracts of $10,000 or more in the handkerchief industry. The ruling, effective January 26, was made under provisions of the Walsh-Healy government contract act.

Meigs to Manage Hearst Magazines

Special to Boston Evening American

NEW YORK, Jan. 11 — Announcement was made today that Merrill C. Meigs, who has been publisher of the Chicago Evening American, is appointed as vice-president and general western manager of the Hearst group of magazines, with headquarters in Chicago.

Tague to Direct Roosevelt Ball

Postmaster Peter F. Tague will take over the active chairmanship of the President's Birthday ball at the Boston Garden on Friday, January 28, Mayor Tobin, honorary chairman, announced today.

Tague will assume the post originally held by the late Port Collector Joseph A. Maynard. Proceeds of the ball will be used for research and treatment of infantile paralysis.

General Johnson Says:

HOMER CUMMINGS Has Excellent Record

By HUGH S. JOHNSON

WASHINGTON, D. C., Jan. 11—The annual report of the Attorney General is a constructive record—not only in its recommendations for the future, but in the relation of what the Department of Justice has done in the past year.

HUGH S. JOHNSON

Of course, the record for Edgar Hoover's F. B. I., is known to everybody. The work it has done in crime suppression is a major accomplishment and the work it proposes to do in crime prevention is a matter of national concern of first magnitude.

While it is true that Mr. Cummings did not appoint Mr. Hoover, and that the latter's work is his own, yet the Attorney General insisted on his retention and has supported him in his magnificent efforts.

If Homer Cummings' plans are carried through, he will lay down the administration of federal justice in far better condition than he took it up.

His principal recommendations are (1) for complete procedural reform, simplifying and speeding the archaic rules of practice in the Federal Courts, (2) the appointment of a sufficient number of additional judges to insure that none of the present heartbreaking judicial delays continue for want of proper manning of the bench, (3) the creation of an administrative and fiscal overseer for the whole judicial system under the Chief Justice of the Supreme Court.

Taken together, these three accomplishments would work a beneficent revolution in Federal Court procedure.

* * *

The latter, I think, is of the utmost importance. After all, the administration of justice is a business. The planning and conduct of it is not a judicial function. It is a purely executive or managerial job.

It seems simply incredible that the vast sprawling court system has for so long had no managerial department to plan and speed and supervise this mechanical aspect of its work. Such supervision, as there has been, is now in a conference of circuit judges and in the Department of Justice.

The attorney-general, pleading for the United States, is the principal litigant before these courts. He should have the smallest possible function in controlling them.

As the attorney-general points out, a conference of judges is bound to be ineffectual in the constant task of administration and business management. The attorney-general seeks to be shorn of his part of the power in the interests of a more even justice. I think it is the first time on record that the head of a bureau ever did that.

* * *

Many of these reforms were first suggested by Judge William Denman a long time ago, in a remarkable analysis and set of recommendations, but it doesn't make any difference who suggested them. The force and the responsibility behind them is Homer.

The report on the Anti-Trust Division by Mr. Robert Jackson, assistant attorney-general is partly a political screed. But every lawyer must agree with him that the anti-trust acts are a flop and that, for the sake of business, big and little, as well as the public they need a good going over.

Neither Mr. Jackson nor the attorney-general made any specific recommendations for changes. But Mr. Cummings repeats what he is already on record as saying, that what this situation needs most is a careful and deliberate study and not sore snap shooting.

The record of successful litigation, from the government's viewpoint, in the solicitor-general's part of the report, is the best. I believe that the department has ever had. It reflects great credit on Stanley Reed and on the whole force of trial lawyers.

* * *

After finding so many things to pan, it is a pleasure to look at the story of a whole year's work in one great Cabinet branch and find so nearly a perfect score—a well-organized and manned machine hitting on all cylinders.

There have been many rumors that Mr. Cummings is tired and getting ready to step out of the Cabinet. The country has good reason to hope that he isn't do it—at least until he gets all this job of reformation buttoned up.

(Copyright, 1938, by United Feature Syndicate, Inc. Reproduction in whole or part forbidden. All rights reserved.)

(Radio comment by Gen. Hugh S. Johnson is broadcast every Monday night at 8 o'clock, Tuesday and Wednesday nights at 10 o'clock, and on Thursday night at 8 o'clock, through Station WBZ-WBZA.)

(Editor's note: Contributors who sign their articles are allowed to express their thoughts freely in the Boston Evening American so that Boston Evening American readers may have the advantage of various views on important topics. The views of these contributors, however, are not necessarily endorsed by the Boston Evening American. They are printed on their face value and must be considered on their face value.)

GILCHRIST'S 83RD ANNIVERSARY

FURNITURE, ELECTRIC APPLIANCE, RUG, RADIO DEPTS. OPEN WEDNESDAY TILL 9 P.M.

Wednesday Night Only!

Maple Bedroom

3 Pieces Usually $59

Twin or double bed, chest and dresser with mirror! Hand rubbed honey color maple!

$39.95

PAY ONLY $1 WEEKLY

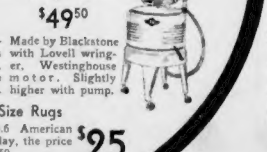

$12.95 Innerspring Mattresses

$8

Cotton felt inner-spring mattress with 140 coils, rolled edges, side stripes, heavy tick.

$79.50 All White Washing Machine

$49.50

Made by Blackstone with Lovell wringer. Westinghouse motor. Slightly higher with pump.

$37.50 Room Size Rugs

9x12 and 8.3x10.6 American Orientals! Thursday, the price goes back to $37.50.

$25

Furniture, Seventh. Cupids Floor. Rugs, Fifth Floor. Washer, Fourth Floor.

35,000 to Share Steel Work by Grace Plan

Bethlehem Head Raps CIO in Making Job Move Public

NEW YORK, Jan. 11 (INS)—A work-sharing plan to save the jobs of 35,000 employes, while steel demand continues at its present low level, was announced today by Eugene G. Grace, president of the Bethlehem Steel Company.

In announcing the plan, Grace "talked turkey" to critics of industry and sharply criticized the CIO Steel Workers Organizing Committee.

Reporting that his corporation has spent $90,000,000 on a construction program begun in 1935, he asserted that "it is evident that in our case neither capital nor our belief in American industry is or has been on strike.

"It is both absurd and silly to suggest, as some do, that management gains any satisfaction from seeing productive facilities idle and employes without work. Production at fair prices is the lifeblood of the income from which wages are paid and profits are earned."

Explaining the decision to spread out work opportunities, Grace reported that steel demand "has reached a level approaching that of the 1932-1933 depression" and "consequently we find ourselves again struggling with the difficult problems of readjustment."

'Lawyer' New Word To Woman in Court

A Provincetown woman, charged with possessing an unregistered still, told Judge George C. Sweeney today in Federal Court she did not know what the word meant when he asked if she had a lawyer.

After Assistant U. S. Attorney Robert W. Meserve ascertained Mrs. Josephine Sousa was not represented by counsel, the court assigned a lawyer and continued the case. Mrs. Sousa was held in $1000 bail.

Big Methodist Rally Unites 3 Churches

SAVANNAH, Ga., Jan. 11 (AP)—Delegates representing three branches of the Methodist Church gathered here today to launch "a spiritual life movement throughout America's Methodism." The meeting of leaders of the Methodist Episcopal Church, South, the Methodist Episcopal Church and the Methodist Protestant Church is a forerunner of the unification of the three churches, now awaiting only formal approval of the South Church General Conference.

Helen Hicks' Bridal Set, Friends Say

NEW YORK, Jan. 11 (INS)—Helen Hicks, women's professional golf champion, will marry Whitney Hobbs, Ford Motor Co. official, on February 15, close friends said today.

The golf champion, who turned professional in 1934 after winning the national women's crown, recently announced her intention to return to the amateur fold.

Little Victim of Brute

Boston Evening American Photo

Betty Carroll, of Canton, seven-year-old girl beaten by fiend and left half unconscious on a railroad track. Photo shows mark of brute's attack. Her alleged assailant has been held in $5000 bail for trial.

Father of Three Is Held As Attacker of Child

Fred Dean, 30, of Neponset street, Canton, who less than a year ago served 20 days for an offense involving a little girl, today was held in $5000 bail accused of an attack on 7-year-old Betty Carroll of Walpole street, Canton.

Dean, married and the father of three children, was arrested in Albany, N. Y., after the girl had told a pathetic story to her parents.

She said she had been beaten and mauled and when nearly unconscious placed across the rails of a railroad by her assailant. She said she gained strength before arrival of a train and crawled to safety.

Dean was also held in $300 on a charge of larceny of an automobile, in which he allegedly fled to Albany, and in $100 on the charge of driving without a license.

Canton police brought him back from New York.

The DAILY WASHINGTON MERRY GO ROUND

Continued from First Page

clearance papers in the not too distant future, but Roosevelt will not push him too precipitately.

Replacing him will be Louis Johnson, now assistant secretary of war a West Virginian, and former commander of the American Legion.

Note—Woodring stepped into the Cabinet temporarily after the death of Secretary Dern. He has been so obviously in love with his job that the President hated to relieve him. Incidentally, the generals rather like Woodring, say he has worked hard at the job.

GRANDPA GLASS—On the day he became an octogenarian, Senator Carter Glass of Virginia was being photographed with his granddaughter, Nancy Carter Boatwright, sitting on his knee.

The telephone rang, and Glass answered it. Later he said:

"That was Henry Morgenthau. He's coming up here to see me. If you want, you can stay and take pictures of me and him together."

"Thank you, Senator," said a cameraman, "but we'd rather take you with Nancy than with Secretary Morgenthau."

"Well," said The Senator, who once held Morgenthau's job, "she has a dern sight more sense."

NOTE—On the same day that Grandpa Glass became 80, Nancy became 12.

WAGE HOUR CLARIFIERS—The age should the wage-hour bill has been clarified considerably, and it now seems almost certain that some sort of bill will be passed this session. There were four chief clarifiers:

1—The President's message to Congress bearing down on the relation between labor and agriculture.

2—The full-page newspaper advertisements of the Southeast Governors' Conference which stated that the South did not want to profit by sweated labor.

3—The election of Lister Hill as Senator from Alabama, running on a wage-hour platform against Tom Heflin, who opposed it.

4—Christmas vacations spent by Congressmen in their districts sounding out sentiment.

SUPREME COURT RESIGNATIONS—The resignation of Justice Sutherland was like taking the key log out of a jam. It is likely to start a large flow of resignations. In fact, it is not impossible that the complexion of the Supreme Court will be changed almost entirely during Roosevelt's term of office.

With the Liberals now in control, there is less incentive for the Conservatives to stay on. Justice McReynolds has made no secret of the fact that he remained on the bench largely because of his vehement opposition to New Deal ideas. But now, being in the minority, his opposition is ineffective.

McReynolds is nearly 76, Justice Butler is 72, Chief Justice Hughes is 76. All are retirement possibilities. Even before they retire, the Court is likely to see some resignations on the Liberal side.

Most probable retirement is Justice Cardozo, now ill, who sometimes suffers from very serious heart trouble. Cardozo is 68, finally has come to like Washington better than he did, but he still is happiest at his home at Rye, N. Y., or in his native Manhattan.

The resignation of Justice Brandeis, 81, is a "long" possibility. Now past his 81st birthday, Brandeis is in good health, but not as active as he was. In any case, both Brandeis and Cardozo are sure to resign before Roosevelt leaves office. Otherwise they run the risk of having a conservative President fill their shoes with conservative successors.

(Copyright, 1938, by United Feature Syndicate, Inc.)

(Editor's note: Contributors who sign their articles are allowed to express their thoughts freely in the Boston Evening American so that Boston Evening American readers may have the advantage of various views on important topics. The views of these contributors, however, are not necessarily endorsed by the Boston Evening American. They are printed on their face value and must be considered on their face value.)

N. E. Flood Pact Fight Resumed By Solons

Rep. M'Cormack Out To Amend Section Of Act of 1936

WASHINGTON, Jan. 11 — Congressman John W. McCormack today sought to win approval for New England flood control compacts with a suggestion for an amendment to Section 3 of the Flood Control Act of 1936.

This effort to clear the way for new flood protection came after New England leaders had all but despaired of obtaining support of the President of approval of the present pacts in Congress.

Representative Kopplemann of Connecticut said, following a White House conference, that **"the President was very emphatic on the position he has taken that rights of the people to power shall be maintained."**

POWER REPORT

He said his conference followed receipt by the President of the report of the Power Commission, which stated ratification would violate three Federal Acts—Water Power Act of 1920, Public Utilities Act of 1935 and the Flood Control Act, of 1936.

It is the latter act that Congressman McCormack declared he would seek to have changed.

"It is my opinion," Congressman McCormick stated, "that the alternative to the present compact, so far as dams and reservoirs are concerned, is an amendment to do away with the requirement of local contributions for dam and reservoir projects.

FINANCED BY U. S.

"Such an amendment would make possible the prompt commencement of construction of dams and reservoirs," he continued.

"In this manner projects will be financed entirely by Federal funds and the Secretary of War will be authorized to acquire lands and rights of way and to use money heretofore or hereafter appropriated for carrying out the 1936 act."

It was learned that while President Roosevelt is unfavorable to the present compacts, he does approve of erection of dikes on the Connecticut river to protect the cities of Hartford and East Hartford, Ct., and Springfield, West Springfield, Chicopee, Northampton and Holyoke, Mass.

Ludlow War Vote Is Seen Major Issue

Backers Say Congress Action Will Settle Fate of Solons

WASHINGTON, Jan. 11 (INS)—Supporters of the rejected Ludlow war referendum proposal today pictured themselves in possession of a major issue that may settle the fate of many a senator or representative seeking re-election in this year's congressional campaigns.

Convinced the referendum plan —pigeon-holed by a vote of 209 to 188 by House administration forces yesterday—has overwhelming public approval, its proponents disclosed plans to carry their fight to the voters.

FIGHT JUST BEGUN

Senators La Follette (P.) of Wisconsin and Capper (R.) of Kansas, Representatives Ludlow (D.) of Indiana, Boileau (P.) of Wisconsin and Fish (R.) of New York joined in the prediction that "the fight has only begun."

"This is one of the livest issues in the nation today," Ludlow, author of the defeated resolution, declared. "The people want it. Of that I am convinced."

La Follette said:

"Because of the tremendous interest which the people have in this proposal, I would anticipate that it will be a major issue in many senatorial and congressional campaigns this year."

SEATS ARE COST

Fish bluntly predicted that the action of the House in responding to President Roosevelt's appeal to sidetrack the resolution "will cost at least 10 House Democrats their seats, either to other Democrats in the primaries, or to Republicans in the election."

Capper said he would demand that the Senate judiciary committee immediately begin hearings on three similar proposals pending in the Senate.

"The Senate and the nation is entitled to proper consideration of the referendum plan," he asserted.

Conn. Grange Head Says Taxes Unfair

HARTFORD, Conn., Jan. 11 (AP)—Frank H. Peet, state master of the Grange, asserted that fairness in taxation is questionable, said today that such levies should be "evenly distributed" and not in amount based on the individual's ability to pay.

Peet expressed disagreement with the principles of a general retail tax and said "today we are paying entirely too much in the way of hidden taxes."

Scott & Company LIMITED

Annual January MARKDOWN SALE

Men's Fancy Suits and Overcoats

Our own incomparable standards, the skill and handiwork of our own Boston tailor shops. . . . With nothing added and nothing taken away.

$50 Suits Now . . $43 — $55 Suits Now . . $47

$60 Suits Now . . $51 — $65 Price Now . . $55

$75 Price Now . . $63 — $85 Price Now . . $71

$100 Price Now . . $85 — $110 Price Now . . $93

Young Men's Suits and Overcoats

Our Young Men's shop, 2nd Floor—offers the best argument for standards and savings.

$45 Suits Now . . $39 — $50 Suits Now . . $43

$55 Price Now . . $47 — $60 Price Now . . $51

Sport, Formal and Semi-Formal Dress Clothes, Tropical Worsteds, Flannels, Linens, Topcoats, and Chauffeurs' Apparel—Not included.

Staple Blue and Gray Suits Reduced $5.00

Scott & Company LIMITED

336 to 340 Washington Street, BOSTON

Boston Redfern Searchers Facing Jungle Ant Armies

Explorers Stranded As Insect Hordes Approach Them

Trapped in the black jungles of British Guiana, members of the Redfern party that left Boston in November were reported fighting possible horrible deaths today.

An advancing army of the dread jungle ants, horror of the Amazon wilds, was the impending instrument of death.

The exploring party, left stranded by native boatmen Jan. 3, is marooned 150 miles up the Cuyuni River in the heart of South American jungle areas now swept by armies of ants, a mining engineer reported.

SAW ANT ARMIES

A. S. Hutson, Canadian engineer, returned to Bartica, jumping-off place into the interior. He said he had been a few miles from Devil's Hole, the Cuyuni River rock where the Americans are waiting rescue.

Hutson said he saw armies of ants marching through the sector eating everything in their way. He added that some of his own provisions were destroyed by the locust-like insects.

Two of the stranded explorers, Mrs. Theodore J. Waldeck and William Astor Chandler, left Boston on the steamer Lady Nelson Nov. 21. They met Waldeck and Dr. Frederick J. Fox, New York dermatologist well known in Boston, at Demerara, British Guiana.

The quartet started up the Amazon in search for Paul Redfern, American flier missing since 1927, but reported alive in the deep interior of South America. It was the 10th time an attempt had been made to find the aviator.

SUPPLIES RAN LOW

When supplies ran low at New Year's the four Americans were deserted by their guides and boatmen. When last heard from they were waiting at the Devil's Hole, in the depths of British Guiana jungle for rescuers.

A relief boat now on its way to the Waldeck party will then start on the Redfern search Saturday, Hutson said.

The Waldeck expedition sailed from here strong in the belief that their quest for the lost American flier—would prove to be successful.

LEGGLY DEAD

They had not departed long when Redfern's wife filed a petition at Detroit to have her husband's legacy declared dead. The petition was granted January 4.

Counsel for Mrs. Waldeck was the moving factor behind the present expedition.

In an interview just before her departure from here she said that she was convinced that the white man would be found living in the jungles must be Redfern.

For a time she reported at that time, got Mrs. Redfern to withdraw a previous petition the flier's wife had filed to have him declared legally dead.

MRS. THEODORE WALDECK AND WILLIAM A. CHANDLER
As They Left Boston to Join Redfern Hunt in Jungle

Menaced

Mercy Expedition Turns to Horror

Woman Facing Doom Despite Maine Race

Serum Sped 84 Miles In 88 Minutes in Try to Save Life

ROCKLAND, Me., Jan. 11—Mrs. Tera Young, 23, of Camden, appeared doomed to die today, despite a wild automobile ride over 84 miles of ice-covered highway by State Trooper Ralph Price.

Mrs. Young is dying at the Knox County hospital a victim of the rare agranulocytosis, a disease of the bloodstream.

Trooper Price made the 84-mile dash with a container of pentonucleotide in 88 minutes, despite the dangerous road conditions along the curving highway that extends from Portland to Rockland.

Mrs. Young was stricken three days ago, but did not enter the hospital until late last night.

RARE SERUM

When the nature of her ailment was diagnosed, Dr. George H. Coombs, state health director, was summoned and he requested that the rare serum obtainable only in Portland and Boston be rushed to the hospital in an effort to save Mrs. Young.

Price, assigned to highway patrol outside Portland, was directed to fetch the serum.

As soon as he arrived at the hospital with the precious fluid, the serum was administered to Mrs. Young. At an early hour today it was said there appeared to be little chance the administration of the serum would prove successful because of the patient's late entry in the hospital.

DISCOVERED IN BOSTON

The rare serum was discovered at the Thorndyke research laboratory of the Boston City Hospital by Dr. Henry Jackson and Dr. Chester Kiefer, in 1931.

It is considered one of the major discoveries at the laboratory since its inception in 1930 during which close to $500,000 has been spent on research.

Previous to the discovery of pentonucleotide, agranulocytosis was fatal in every case. Discovery of the serum has reduced the death rate from this illness to 25 deaths in 100 cases.

Mother, 'Career Girl'

Sally Clark, sister of Anne Clark, John Roosevelt's fiancee, says she is a "career girl." She has been reported romantically inclined toward George McLanahan, New Yorker. Here Sally is shown with her mother, Mrs. F. Haven Clark.

Minister's Wife Tells Beatings, Gets Divorce

Mrs. C. O. Van Zandt Given Custody Of 2 Children

Beatings she alleged were administered to her by the Rev. Earl H. Van Zandt, former pastor of the First Presbyterian church of Hyde Park, were described today in Dedham Probate court by Mrs. Charlotte O. Van Zandt of Milton in winning an uncontested divorce.

Mrs. Van Zandt, who married the minister in Bennington, Vt., September 14, 1928, charged him with cruel and abusive treatment.

She had originally filed also a charge of unfaithfulness against her husband last July, but by agreement this allegation was waived.

Mrs. Van Zandt was granted a decree nisi by Judge Joseph R. McCoole, as well as custody of the two children, Gretel, seven, and Dirk, five. The minister was given the right to have the boy for one week each month and for three weeks together during the summer vacation period. He made no claim for the girl.

The Rev. Mr. Van Zandt ceased being pastor of the Hyde Park church several months ago. He claimed he had resigned because he had other plans in view, but one of the elders declared the resignation had been asked "because his conduct caused a controversy, particularly among women of the church."

Testifying in her suit, Mrs. Van Zandt said that in April, 1936, the minister got up from the breakfast table and struck her when she asked him to shovel out the back yard, so she could put little Dirk out in the sun.

In June of 1936 and at other times he also struck her, she said, including one time when she was in bed with the grippe and another time when he climbed out of the bathtub to punch her three times.

"He has the physique of a prize-fighter," she said. "I've been deathly afraid of him."

Miss Stanwyck Spurns Role, Off Film Payroll

HOLLYWOOD, Jan. 11 (INS)—Barbara Stanwyck's troubles multiplied today with the revelation the dark-haired screen star has been suspended by RKO studio.

The studio announced last night that Miss Stanwyck, who is expected soon to wed Robert Taylor, M-G-M actor, was engaged in a court battle with her former husband, Frank Fay, radio and screen comic, over custody of their five-year-old adopted son, Dion.

The studio suspended Miss Stanwyck when she refused to play the lead in "Distant Field." Her objection, it was said, was due to the fact she was required to play an aging woman, similar to her part in "Stella Dallas."

She felt the part did not do her justice and that it would be injurious to her career to play two such similar roles in succession.

The studio has postponed production of the picture pending a possible change in Miss Stanwyck's decision. Meanwhile, she has been taken off the payroll.

Fay laughed today at requests made by Miss Stanwyck's attorneys that he be examined by a psychiatrist.

Fay brought Miss Stanwyck into the news leaders' spotlight when he initiated a court order by refusing to let him see their five-year-old son Adonis, since their divorce in 1935.

Miss Stanwyck has resisted attempts of Fay to have the order enforced, and in court yesterday her attorneys presented affidavits in support of his request for an examination of Fay.

Theater Mourns Nolan Sister

GREAT NECK, N. Y., Jan. 11—Mrs. Grace Nolan Landy, one of the famous Nolan sisters from Brookline, Mass., was mourned here today by celebrities from the world of the theater.

Mrs. Landy, a sister of Mrs. George M. Cohan and the late Mrs. Sam H. Harris, died at a New York hospital Monday after a brief illness.

As Grace Nolan, she stepped into the role of "Sally Lowe" in the Cohan revue of 1916, where her sister, Alice Harris, decided that she would not continue in the part. Later she was featured with George M. Cohan in "A Prince There Was" and quit the stage to marry George Landy, a scenario writer.

She is survived by a daughter, Mary, and by her husband, in Boston and New York. Funeral services will be held Thursday.

Sally Clark 'Career Girl'

Anne's Sister Also Has Time for Romance

Sally Clark, Boston debutante and sister of the fiancee of John Roosevelt, has time for romance and a career, too, she declared today at New York.

"Right now, I'm a career girl," she confided in answer to reports that romantically ink her name with George McLanahan, scion of a wealthy New York family and a recent Yale graduate.

"I know Mr. McLanahan and we have had good fun at parties," Anne's younger sister said. "We met in Boston and were together often there and in New York since. I have been studying dancing. However, I'm a career girl and that's all that can be said now."

McLanahan visited the Clark's Nahant home at the time of the announcement of Anne Clark's engagement to young Roosevelt.

6 Rescued By Motorist

BROOKFIELD, Jan. 11—Thomas J. McNamara, town baiber, his wife and four young children were saved from flaming deaths early today because a motorist passing his home observed sparks flying from an open living room window.

The sparks were coming from a defective wire at the radio that eventually set fire to and destroyed the McNamara home.

The motorist, who left the scene without identifying himself, broke down the door and raced into the house to arouse the occupants.

The McNamaras, who fled in their night attire, were cared for by neighbors.

The loss was set at $5000.

Donald Budge Ill

ADELAIDE, Australia, Jan. 11 (AP)—Donald Budge, Wimbledon and American tennis champion, arrived here today ill and extremely weak. His physician said he had a slight fever and ordered rest.

U. S. Rules on Security Tax

Worker Can't Deduct From Income Returns

WASHINGTON, Jan. 11 (AP)—Employers may deduct social security taxes in making out their federal income tax returns, the treasury said today, but employes may not do so.

A salaried person may deduct taxes he pays on his house, but not the one per cent old age security tax or the prospect of an old age pension, officials advised.

They explained the latter levy is technically an income tax and, under law, cannot be deducted in figuring the regular income tax. The tax on employers, however, is labeled an excise tax, and is deductible the same as the federal tax on automobiles and refrigerators.

DAMON RUNYON, famed sports reporter and writer, tells you of "The Brighter Side," his daily column, in the Boston American.

Fight to Save Victim's Sight

Physicians today fought to save the eyesight of Albert McKinnon, 28, of Gaston street, Medford, whose face was burned seriously with gunpowder.

McKinnon was working in the cellar of his home with his father, Norman, extracting powder from rifle blank cartridges, when a tool he was using set off one of the bullets.

$15,000 N. H. Fire Sweeps Big Farm

WALPOLE, N. H., Jan. 11 (AP)—Damage estimated at over $15,000 was caused last night by fire which destroyed the barns and silo of Napoleon Boudreau, and took the lives of 45 head of cattle and two horses.

10,000 Jobless In Lawrence

LAWRENCE, Jan. 11—More than 10,000 persons in Lawrence will be eligible for unemployment compensation it was estimated today when first reports of those who registered last week from the state office of the Unemployment Compensation Commission in Boston reached here today.

Eighty per cent of the unemployed registered last week were found to be eligible for assistance under the Compensation Act.

This figure is about 3000 more than was estimated by the federal and state survey of unemployment made last fall which found that more than 7000 were eligible.

Puerto Rican Head Breaks Rib in Fall

SAN JUAN, Puerto Rico, Jan. 11 (AP)—Governor Blanton Winship of Puerto Rico was removed on a stretcher from the Grace liner Santa Rosa today, suffering from a broken rib he is in his bath. Governor Winship was guest of honor on the liner's maiden voyage to Puerto Rico.

196 Lb. 'Empress of Fat'

'Be Proud of Curves,' Says Elsa Maxwell

ELSA MAXWELL
Likes Butter, Jam

Fatal Error to Copy Fashion Plates She Warns

By HELEN CRAIG

Copyright, 1938, by International News Service

NEW YORK, Jan. 11 (INS)—Elsa Maxwell weighs 196 pounds. And she is proud of it.

In fact the queen of the "international set" would just as soon be called the Empress of embonpoint. She is more pleased with the fact that she rates mention by fashion editors for her hardy-one if capacious appearance at the big time social functions that she is of reams of publicity evoked by any ons of her famous parties.

Mirroring a butter-and-jam slathered muffin and sipping tea with cream, Miss Maxwell sat in her hotel apartment and let fly a barrage of her famous scathing wit at the largish ladies of the land—her "sisters under the skin."

COURAGE OF HER CURVES

Looking this reporter squarely in the eye, she declared:

"With a little help from the other women like me in America, I could make it fashionable to be fat."

"But that won't happen, because no fat woman—except me—has the courage of her curves.

"The average fat woman shuffles into a room full of people exactly as if she were under sentence of death and walking that long last mile! And she makes it just as hard on the spectators as if they were witnessing an execution."

"Advice to fat women about clothes? Certainly," said Miss Maxwell. "But remember, when this goes into the paper, don't you dare pull my punches and pretend I call them 'large' or 'heavy' or any of those fancy names. If a woman is fat she might just as well face it and go on from there, not try to camouflage it with a lot of silly synonyms."

DRESSED FOR COMFORT

Head up, chest out (no matter how fat) dressed in clothes that are comfortable, graceful and correct for the occasion (that's the Maxwell prescription for facing a party with aplomb or well as avoidance thereof), and you've got half the battle won.

"It's a fatal mistake for a fat woman to try to get herself up like the fashion plates," she said.

"In a way, I think we're the lucky ones, for most of the fashion designers today seem to take a sadistic delight in turning pretty women into surrealist horrors. After all, there are very few fat women who would be so naive as to pile old shoes and surgical instruments on their heads and call them hats!"

Most modern clothes look to Miss Maxwell as if they were made for "impossible, Venetian-glass women who couldn't exist and get any fun out of life anyway." In her case, her clothes are specially designed for her ample form by a Paris dressmaker noted for making women look most elegantly ladylike.

RULE NUMBER ONE

But Miss Maxwell believes that every heavy (oops! Sorry Miss Maxwell) figure can be smartly covered in ready-made clothes that are draped, not fitted — dresses specially created in large sizes, not blown-up versions of a style-like model.

"The first rule for any dress is that it should not be tight anywhere," she said. "There should be plenty of room in the skirt, the blouse, the armholes. Dresses not on the hips are best, because they cling in long lines, and don't bind when you move. They have room without a bunchy or unnatural look either, which to my mind is just as bad as goo-goo girlishness.

"And don't make the mistake of being tightly corseted. It doesn't hide anything—in fact it makes you look fatter. No one can be gay and be bound in like a mummy!"

TRAINED PIG ACT"

All the clothes sense in the world won't help the large lady who is overproud of her tiny foot, Miss Maxwell warns.

"A fat woman who minces in with her feet bulging painfully out of a pair of dainty little slippers about two sizes too small looks like one of those trained pig acts in the circus," she fumed.

Well-groomed hands, reasonable makeup and a simple, close-to-the-head coiffure are the remaining points on Miss Maxwell's style program.

"No page boy bobs or Shirley Temple curls, please. A fat woman with her hair in gushing locks should be shot on the firing line!" was the final gentle Maxwellian fashion hint.

You tip the scales at upward of a hundred and fifty?

You lucky girl!

Maybe you'll grow up to be another Elsa Maxwell.

'Queen of the Heavies' Tells Her Mates to 'Be Comfortable'

Spencer Man, 81, Hikes 12 Miles

WORCESTER, Jan. 11 (AP)—Lucien B. Spooner, Spencer octogenarian, today looked out upon his 81st birthday morning, grasped a stout birch walking stick and set out for the home of his daughter, Mrs. George Knowles in Worcester.

More than 12 miles were covered by the hardy retired farmer as he trudged to his goal.

Six months ago he decided to mark his 81st year with the 12-mile jaunt and when weather permitted reeled off for or five miles daily as a training exercise.

He was joined in observance of his birthday by his wife, Mrs. Flora Blake Spooner, 82, and by a sister, Mrs. Hattie A. Draper, 84.

Oust Quarry Union At Concord, N. H.

CONCORD, N. H., Jan. 11 (AP)—David D. Randlett, president of the Central Labor Union, announced today suspension of the Quarry Workers Union from the Central Labor body because its parent organization, the Quarry Workers International Union, had recently affiliated with the CIO.

Randlett said suspension was ordered by President Green of the American Federation of Labor.

Boston Couple Wed In Portland, Me.

PORTLAND, Me., Jan. 11—Marriage of a young Boston couple yesterday, under waiver of the three-day law, became known today at City Hall.

According to the records, Will Tobin of 20 Linwood street, Roxbury, and Marie C. Schaaf of 3 Grotto Glen road, Jamaica Plain, were married yesterday by City Clerk A. Edwin Smith.

Liquor Warnings To Drivers O.K.'d

The Boston Retail Liquor Dealers' Association today notified Registrar of Motor Vehicles Frank A. Goodwin that its members voted to comply with the bill recently filed with the legislature by the Registrar, compelling all liquor establishments to post on their premises two warning signs against driving after drinking.

JORDAN MARSH COMPANY

87th BIRTHDAY Sale!

300,000 CIRCULARS

of 24 Pages are

Being Distributed TODAY, to Greater Boston Homes

They Carry News of

NEW VALUES for WEDNESDAY

in the 87th BIRTHDAY SALE

All Four Stores—The Main, The Annex, The Men's Store and The Basement Participate with Values which prove that

JANUARY is JORDAN MONTH in BOSTON

Magic Eye

INS Wins Top Photo Honors

Special to the Boston Evening American

NEW YORK, Jan. 11—Highest individual honors at the annual Photographers' Association at Rockefeller Center today went to Hugh J. Broderick of International News Photos, who won four of the 23 awards.

Broderick took first and second prizes in the magic eye class and won honorable mention in the feature and sports classes.

Other International News Photo photographers to win awards are Arthur H. Sasse, who took two ribbons, and Samuel Schulman winner of the second prize in the feature class.

International News Photos topped the 335 entries with its seven victories. Its nearest competitor took three prizes.

Roosevelt Drafts Army, Navy Plans

Wants U. S. to Have Forces Big Enough to Assure Peace

WASHINGTON, Jan. 11 (INS)—President Roosevelt today prepared to serve notice on a war-mad world that the United States will keep peace by building the most powerful national defense in history.

The President has decided upon a foreign policy which recognizes that armed might demands the respect of war-making nations, and weakness invites attack.

Determined to prevent American embroilment in foreign wars, if possible, and at the same time command respect for American rights, the President today devoted major attention to completing plans for strengthening the nation's defenses on a scale surpassing any previous peacetime program.

3 POWERFUL FORCES

To achieve these ends the President has decided upon:

1—Complete modernization and mechanization of the army.

2—Construction of a navy capable not only of preventing an enemy from attacking the continental United States, but also strong enough to act as a protective bulwark for America's possessions in the Pacific.

3—To build an air force so powerful it can maintain superiority in the air over any air fleet that could be flung against it.

When these immediate objectives are accomplished, the President feels that the United States will become a force for peace in the world that will command respect.

Before sending his special message to Congress, which now is not expected for several days, the President called on the Navy high command for new data on the types of warships and the number of them the Navy needs.

He conferred lengthily with Secretary of State Cordell Hull, Undersecretary of State Sumner Welles and Chief of Naval Operations Admiral William D. Leahy, canvassing the world situation and America's defense deficiencies.

Admiral Leahy laid before the President his recommendations for new warship construction. When these are studied, the President will send his special message to Congress, raising the national defense budget for next year to approximately $1,200,000,000.

In his regular budget, Roosevelt already has asked for $901,000,000 for maintenance and increase of the armed forces during the fiscal year starting July 1. This exceeds last year's budget, itself a record-breaker for peace time army and navy expenditures, by $35,000,000.

SHIPS BEING BUILT

The supplemental national defense requests are expected to provide for construction of one more battleship, two new "pocket-size" aircraft carriers, several super-fast "express" cruisers of a revolutionary type, a number of submarines and destroyers, and numerous auxiliaries.

The present budget calls for constructing 18 new warships next year. These, additional to 70 warships now being built in American yards include two 35,000-ton battleships, two light cruisers, eight destroyers and six submarines. Once will be laid down, and there will be five new battleships either under construction or provided for.

Japs Press for Peace, But Push War on China

(Copyright, 1938

TOYKO, Jan. 11 (INS)—The war leaders of Japan have lost out to the conservatives and Tokyo has decided to press for peace with China instead of resorting to open declaration of hostilities, International News Service learned today.

The decision was reached at an extraordinary imperial conference session, which climaxed a three-day round of discussions participated in by all members of the Cabinet.

Bitter wrangling between the military faction and conservatives preceded the decision.

Under its terms, the war will be pushed until China is ready to agree to Japan's peace terms but there will be no open declaration of hostilities.

The navy party, headed by Admiral Nobumasa Suetsugu, used all the power at its command to bring about an immediate declaration of war, permitting a blockade of the Hongkong coast and other measures to ensure speedy victory.

WOULD FIGHT BRITAIN

But the conservatives carried the day with arguments that included the warning that President Roosevelt would invoke the neutrality act if war were declared.

There was only one chance that the momentous decision of the imperial conference might be overruled and bring about a victory for the warmongers.

This was the possibility that Premier Fumimaro Konoye's cabinet might collapse, and Suetsugu take over the reins of government.

The latter, now Minister of the Interior, is all in favor of immediate declaration of war and actually harbors an ambition to send Japan into the battlefield against Great Britain and Soviet Russia.

Suetsugu distinguished himself recently by warning that Japan's ultimate aim and intention is to drive the white races out of Asia entirely.

Against Suetsugu's fulminations, the conservative element in the cabinet and on the general staff submitted a lengthy list of arguments against declaration of war which for the time being, at least proved effective.

CHINA MAY SAVE SELF

These included:

1—In view of general conditions, an official declaration of war would be unlimited.

2—Such action would hamper Japan in obtaining needed supplies of raw materials and finished goods, such as automobiles and airplanes.

3—Entanglement with Britain and the Soviets at the present time would be extremely risky.

4—Every precaution must be taken to prevent President Roosevelt from invoking the neutrality act.

5—After a month or two of continued warfare on the same basis as at present, Generalissimo Chiang Kai-Shek is likely to reconsider Japan's peace terms to save China from complete dismemberment.

After long and bitter argument the imperial conference finally agreed to submit its program to Emperor Hirohito.

Pope Doesn't Want Japs To Win, Bishop Asserts

NEW YORK, Jan. 11 (INS)—Pope Pius XI refused to favor the Japanese in their war against China, the Rev. Paul Yupkin, Roman Catholic bishop of Nanking declared here today.

Spokesman for the 3,500,000 Catholics in China and director of all Catholic organizations in China, the prelate declared:

"The Holy Father does not want Japan to win. He is the common father of all the world and so would not speak publicly against a whole nation of his children. He has given me a gift for war relief.

"He has told me personally: 'I hope the war will be over as quickly as possible with as honorable peace.' The Vatican is anti-Communistic, as is well known. But the Vatican is always for peace and justice.

"The Observatore Romano has denied reports that the Holy Father favors Japan, but those stories persist. They are lies, as the Japanese army now making war only against the Nationalist Government and not all China. But that, too, is a lie, for all China is behind Generalissimo Chiang Kai-Shek because he is for all China."

E. J. Walcott, 107, Of Everett, Dies

Edward J. Walcott, 107, died today at his home in Everett of old age.

Mr. Wolcott, who made his home with his daughter, Mrs. Alice Bussey, of 42 Marlboro st., Everett, claimed to be the grandson and namesake of the surgeon to General George Washington. He will be buried Thursday in Shrewsbury, where possibly wife and several of many years he conducted a general store. His daughter is his only survivor.

Record Stamp Sales To Ill's Collectors

WASHINGTON, Jan. 11 (INS)—Sales of stamps to collectors during December totalled $128,265.83, the largest amount ever collected in December in the history of Postoffice Department's philatelic agency.

The agency's sales for the first 11 months of the current fiscal year were $1,174,114.90, the highest for any similar period since the agency was established in 1921.

Cambridge Seeks Cash

The City of Cambridge today will seek legislative authority to increase from $9 to $9.50 the proportionate share of the tax rate for the school department.

Battle of Bermuda

Windsor Photo War Foes

BISHOP BROWNE
Picture Angered Him

Evly Stovell, Bermuda shop-girl, had a photo of the Duke of Windsor in her store. Rt. Rev. Arthur Heber Browne, Bermuda bishop, tore up the photo, later apologized to Miss Stovell when she pursued him to his home.

Reds Rap Grinko As German Spy

MOSCOW, Jan. 11 (AP)—The fall from grace of Gregory Grinko, former commissar of finance, was established definitely today through a speech by his successor, Vlas Chubar, who, by implication, accused "Grinko's gang" of spying for Germany.

Grinko was replaced as finance commissar August 16. No disclosure was made of his present status.

Report 100 Killed In Madrid Blast

LONDON, Jan. 11 (INS)—One hundred persons were reported killed and eight blocks of houses destroyed in Madrid today in a terrific explosion, according to a Paris dispatch to the London Daily Mail.

The paper reported that telephone contact between Paris and Madrid was interrupted for several hours by the blast.

Economist Tells Of Milk Price Drop

Wesley H. Bronson, Belmont, economist for the New England Milk Producers' Association, resuming the stand today at Federal court, where 31 Greater Boston milk dealers are charged with failing to comply with the Federal Milk Marketing Act, stated producers tried to bring down milk prices in 1931 and failed.

He stated that from 1933 to the present there has been a price decline which is not answered the price

cent of the producers, he said, for lowed the flat price plan which went into effect in 1932 and remained for eight months.

U. S. Farm Income Drops

WASHINGTON, Jan. 11 (AP)—National farm cash income in November was $716,000,000, compared with $751,000,000 in the same month in 1936.

LLOYD'S Eyeglasses and Spectacles Cost no more at Lloyd's Budget optional Boston, Cambridge, Salem

ALKEENTEETH FREE SAMPLE

83 YEARS IN USE
FATHER JOHN'S MEDICINE FOR COLDS AND BODY BUILDING

7 day trial package of KLEENTEETH with each purchase of FASTEETH

Hunt Kidnapers Of Usher

Medford police today were seeking thugs reported to have kidnaped, tortured and robbed Wayne Chanakhaw, 23, Medford theater usher.

Chanakhaw told police he was robbed of $424 of theater funds which he was taking to a bank, after he had been forced at gunpoint to accompany two men who accosted him in broad daylight in Medford square.

They drove him around for 20 hours, he said, then, commanding him to remove his shoes, he said and throw paper in his eyes preventing him from getting the registration numbers of the car or a good description of the bandits.

Chanakhaw, who lives in Almont street, Medford, said he hailed a motorist, who drove him to the theater, where he telephoned police an hour after he had been accosted.

Series of Concerts By Howe, Van Wart

Featuring Russell Blake Howe (nonsensically named concert pianist, and Donald Van Wart, New England's leading radio piano star) a series of concerts is being scheduled with a number of local churches, schools and other organizations by the P. A. Starck Piano Company, 603 Newbury st.

Working with the two noted pianists in the concerts will be a number of popular vocalists.

Total net proceeds of the concerts will be donated by the P. A. Starck Piano Company for relief of unemployed of the churches and organizations.

2 Fight to Save Sloop From Sinking

With two men manning pumps to prevent her from sinking, the Helena, a 36-foot sloop, was still in the Neponset river, above the Granite avenue bridge, Milton, today after she disabled on her way to a dock at Fields Lower Mills.

The sloop purchased yesterday in Provincetown was being taken to Boston by her owner John White of Blue Hill avenue, Dorchester. Aiding him at the pumps was an unidentified companion.

Advertisement

GOOD NEIGHBORS

will tell you that to treat your cold promptly, and to help build strong resistance to colds, you should take Father John's *Medicine*. Its merit is proved by personal recommendation of one friend to another for four generations. It must be good.

Chinese Troops Defeat Japs At Tsining

"Lifeline" Railway Threat Now Removed, Gen. Chiang Says

SHANGHAI, Jan. 11 (INS)—Japanese forces attacking Tsining, 120 miles south of Tsinan, fallen Shantung provincial capital, were defeated today by Chinese troops, according to an official statement issued at Hankow, headquarters of Generalissimo Chiang Kai-Shek.

The Chinese claimed that as a result of this defeat the Japanese threat against the strategic Lunghai railway, China's "life-line" into the central interior, has been almost entirely removed.

Japanese officials here denied the Hankow claims, asserting Chinese troops in the Lunghai railway area were in retreat.

Reports from Hongkong, British crown colony near Canton, said a foreigner arriving there from China's interior declared huge munitions shipments were en route to Hankow from various points in China.

PLANES RAID HANKOW

Early this morning, it was stated, 24 Japanese bombing planes raided Hankow, bombing the airfield and suburbs.

In retaliation, Chinese planes, some of them civilian manufacture and manned by trained war pilots, raided Japanese-held Kwangteh. They destroyed ten Japanese bombing planes, according to Chinese reports.

Other Hongkong advices stated that Dr. Sun Fo, well known Chinese statesman, is being sent on a mission to Russia on behalf of the Chiang Kai-Shek regime. He allegedly was authorized to offer Manchuria and Outer Mongolia to Russia in exchange for material Soviet assistance against Japan.

BRITISH SHIPS FLEE

Four British gunboats were forced to flee from the Canton river yesterday when Chinese defenders of the strategic Bogue fired on a Japanese warship attempting to send boatparties in small boats for an attack against the city.

Observers said the Japanese ship appeared to have been hit several times by the Chinese shells and was forced to retreat out of range of the Chinese guns, deserting the landing party.

The British vessels, almost directly in the line of fire, made a hasty retreat to avoid being hit.

Although Japanese troops heavily occupied Tsingtao, rich Shantung province port to the north, Chinese guerrilla war maintained on other fronts.

Hurley Denies Own Breen Sift

Gov. Hurley today denied reports he was personally investigating the Warner Brothers-Communist Party case, his special officer, John C. Breen, was detailed to the matter.

"Breen has been right here at the State House and will stay here," the governor said. "Besides, if I were going to 'intervene' in the investigation I must certainly would communicate with Police Commissioner Timilty."

Senator Angier L. Goodwin of Melrose, chairman of the Senate Judiciary committee, announced executive action on the proposed measure to give the Supreme Judicial Court power to disbar lawyers will be deferred for a week.

This is the measure generally understood to be aimed, for immediate purposes, at Mayor O'Brien of Revere, whose activities there have been under investigation by the attorney-general. However, the provision would be a permanent one.

Representative Philip G. Bowker of Brookline, father of the bill, said the deferred action was requested by Attorney-General Dana, who is preparing additional legislation.

Boy Gains After Getting New Eye

MEMPHIS, Tenn., Jan. 11 (AP)—A hospital attache described as "good" today the condition of Clifford D. Simmons, 19-year-old Arlington, Tenn., boy who underwent a delicate corneal transplanting operation yesterday. Surgeons removed a healthy cornea—or eye window—from the eye of a woman suffering from a cyst of the optic nerve, then transplanted it to the left eye of the boy patient.

FREE to owners of FALSE TEETH
A limited time only
Thousands who wear dental plates know FASTEETH to be a pleasant aid for all plate wearers—to add comfort. Anyone who wears a plate or bridge is invited, as our expense, to try KLEENTEETH for cleaning plates or bridges. No daily brushing—no acid or gritty KLEENTEETH easily and quickly removes sticky film-stains, tartar, food and food debris that causes "plate taste" and "denture breath." Get KLEENTEETH at any drug store. It is solution of KLEENTEETH.
FREE! Mail coupon below for FASTEETH today and a trial package of KLEENTEETH. I at no added cost, all e agents.

N. E. Solons War On Trade Pact With Britain

Lodge Says Leaders Sacrifice People to Try Theories

WASHINGTON, Jan. 11 (AP)—New England's congressmen protested today against the possible inclusion of any articles manufactured in New England in the proposed reciprocal trade agreement with Great Britain.

Representative Casey (D.) of Massachusetts, in a letter to Secretary Hull, remarked that articles like pliable tariff concessions with Great Britain include fisheries products, cotton cloth, velveteen, boots and shoes and woolen manufactures.

LODGE RAPS THEORIES

Senator Lodge (R.) of Massachusetts, a member of the Senate committee investigating unemployment and relief, declared "government leaders seem ready to sacrifice human welfare in their pursuit of economic theories.

"They ought to substitute jobs first for the textile and shoe industries before negotiating reciprocal trade agreements harmful to the nation's industries," Lodge said.

"At the hearing on unemployment, textile manufacturers' representatives agreed negotiation of an agreement including textiles would add to the unemployment of both northern and southern mills."

BRIDGES OPPOSED

Senator Bridges (R.) of New Hampshire said he opposed the treaty that would make a dumping ground of the United States for British goods competing with domestic products.

EMPLOYMENT DROPS

Russell F. Fisher, president of the National Association of Cotton Manufacturers, said Hull's list of articles for possible concessions "reads like the entire list of cotton products covered in the present tariff act."

He declared "employment in Northern cotton mills was 35 per cent below a corresponding period of 1937 and those who are employed are working only about 30 hours a week. If the government expects to help employment there must be protection for the textile industries, or in order rather than less."

Wage increases in American cotton mills since the original tariff act was passed "offset many of our wages on a fourth higher scale in relation to world wages than at the time of the act."

Find Alimony Not Taxable

Appeals Board Ruling Favors Princess

WASHINGTON, Jan. 11 (AP)—The board of tax appeals used the case of Princess Anne to rule that income received by a divorced woman as alimony is taxable.

By a vote of 13 to 3 the board said the case involved a deficiency assessment against Princess Anne of Rumania, married in the United States in 1900 to Gerald P. Fitzgerald of Uniontown, Pa. They were divorced in 1907. An alimony contract was arranged and it continued in force despite her subsequent marriage in 1911 to Prince Victor of Thurn and Taxis.

No. Attleboro Man Told to Leave U. S.

Because he obtained citizenship papers on false oath Harry Grinhaus of North Attleboro must leave this country immediately, it was held in Federal court today. Judge George C. Sweeney convicted him of swearing falsely regarding entry to the United States.

A three months penitentiary sentence was suspended on condition Grinhaus leave at once, without cost to the government.

Blame Downdraft As 10 Die in Plane

BOZEMAN, Mont., Jan. 11 (INS)—Treacherous air currents were unofficially blamed today for the crash of a Northwest Airlines plane yesterday, bringing death to ten men.

An investigators converged on the scene and ranchers struggled over almost impassable snow-covered trails to bring out the bodies, belief grew that Pilot Nick Mamer, who had flown a million miles without injuring a passenger, had been trapped in a downdraft from which there was no escape.

A wind was howling throughout the mountains, whipping up gusts of snow and obscuring the ground, according to observers, when the big 14-passenger, twin-motored plane went down.

Though company officials declined to discuss possible causes of the disaster pending arrival of Department of Commerce investigators, others told reporters who saw the plane plummet from an altitude of 8,000 feet into a small open patch between two ridges within sight of the airport theory.

PLANE SWERVED

Pilot Mamer was believed to have encountered the fatal current's while flying on what he called the "fair weather" course, six or seven miles north of the regular beacon course between Butte and Billings.

The veteran pilot, it was thought, swerved his plane away from a mountain canyon only to be caught in a downdraft that shot the machine swiftly downward for several hundred feet. Facing a mountain ahead, Mamer then was believed to have pulled his motor, thus losing speed and control.

That unofficial theory was strengthened because no tracks of traction were found at the scene. The plane had nosed squarely into the snow-covered terrain. The impact had been terrific, and the airliner burst into flames.

ALL ARE BURNED

All occupants were badly burned.

Six passengers and four company employes perished when the new Lockheed Electra of Northwest Airlines plunged into the slope.

VICTIMS LISTED

The victims were:

LIEUT. NICK MAMER, Spokane, Wash., pilot.

FRED WEST, Spokane, copilot.

AL H. CROONQUIST, Montana traffic manager of Northwest Lines, Billings.

TED ANDERSON, company mechanic, St. Paul, Minn.

The two passengers listed by the company were:

G. A. ANDERSON, Seattle, Wash.

DOUGLAS MacKAY, Hudson Bay Co. representative, Winnipeg, Man.

LLOYD LEVIN, Detroit, Mich.

WALTER TON, St. Paul, Minn.

W. F. BORGENHEIMER, Reedsburg, Wis.

E. L. STEVENSON, Seattle, Wash.

Lieut. Nick Mamer, of Spokane, pilot of the Northwest Airline plane which plunged into a mountainside near Bozeman, Mont., killing all 10 aboard.

Wives, Husbands Swap Revealed

Continued from First Page

waited downstairs, Cunliffe said. On a signal from the latter, the Quinns entered upstairs while Cunliffe and Watson cambered in the window.

Mrs. Watson, partly clothed, rushed down the stairs to meet Quinn coming in the window, Cunliffe said, while Lee tried to hide in a closet.

WIFE TYPED IN RAID

Attorney William H. McSweeney, counsel for Mrs. Walsh, charged Watson had conspired with Mrs. Lee to force the other couple to compromising position. He said on nights the Lees called upon the Watsons, Mrs. Lee would go out, leaving Mrs. Watson alone with Lee.

All the time the April 6 raid was under way, Cunliffe testified, Mrs. Lee remained in the kitchen of the seven-room house practising upon the typewriter.

Mrs. Lee refused to the stand, declined comment.

"Was this a convenient arrangement to frame this couple?" he was asked by Judge Edward B. O'Brien.

"No," he replied.

The judge asked Mrs. Watson's age.

"Do I understand you admit these acts of infidelity and claim that by his connivance Watson was a party to it?"

After a conference with Lee and Mrs. Watson, Attorney Thomas Henry of the latter stated:

"I can flatly state that we admit now that there were infimate relations at one time between Mrs. Watson and Mr. Lee when Mr. Watson's husband was with Mrs. Lee."

Judge O'Brien then asked Attorney Henry to ask Watson if it was the consent of all four parties to be with each other partners for the night?

Watson replied firmly in the negative.

EACH COUPLE HAS SON

Watson testified the two couples had long been friends, and the Watsons had visited the Lees at their summer cottage on the Cape.

The Watsons were married Oct. 14, 1927, have a son, Raymond, six. Both wives, pretty brunettes, were in court. Judge O'Brien frequently warned witnesses, saying:

"We are not going to make a comedy of this case."

Watson, he first suspected his wife of infidelity last year, and in January, 1937, hired the Quinns to obtain evidence.

"NOW THERE ARE FOUR"
. . . Say Owners of the "Other Three"
Leading Lowest Priced Cars

For years, buyers of lowest priced cars have been guided by the sound advice . . . "Look at all three." It was good advice, for they are all good cars, these three. They have given a big money's worth to millions.

* * *

[illegible] have to say . . . a group of average owners who liked their cars and thought they had the biggest money's worth at the market . . . until we asked them to try out a new lowest priced car. Then they settled side by side with a new 1938 model of the car they had been driving. The following statements are typical of what these owners said:

Owner of "Car A" (name on request): "I'm surprised at the difference . . . your new car wins easily. The motor never seems to strain a bit, at any speed. The steering is great . . . much less road shock."

Owner of "Car B" (name on request): "A lot roomier car than mine, and the back seat is more comfortable. The Hudson 112 is steadier, too . . . the motor smoother and quieter. A better car all around!"

Owner of "Car C" (name on request): "Those brakes make a hit with me. You really STOP in a Hudson . . . quicker and straighter. As easier car to handle, too. Safer and at the same time . . . [illegible] opinions."

* * *

What is this new lowest priced car which dared invite side-by-side comparisons by men and women who had bought and used with the "other three"? IT IS THE NEW HUDSON 112, soon to be announced.

* * *

First preview of the new Hudson 112 will be held here this week. Come and see a combination of size, roomy smooth performance, sturdiness and safety on the one hand, and remarkably low cost of ownership and operation on the other . . . such as has never been offered in any other lowest priced car . . . *a better deal for your dollar.*

HUDSON MOTOR CAR CO., Detroit, Mich.

PUBLIC PREVIEW SATURDAY, JAN. 15TH AT
THE HENLEY KIMBALL CO.
1200 BOYLSTON ST., CORNER OF JERSEY ST., BOSTON.

At the first sign of a COLD . . . take HILL'S COLD TABLETS
CASCARA QUININE
A Household Remedy for 40 Years

Ayres Sees Trade Pickup by July If—

Economist Tells Senate Group Labor, Business, U. S. Must Cooperate

WASHINGTON, Jan. 11 (INS)—A general upturn in business by the middle of the year was predicted today by Leonard P. Ayres, Cleveland economist.

Testifying before the senate business recession investigating committee, Ayres warned, however, that there must be cooperation between business, government and labor to bring about the upturn.

"And only by such co-operation," he added, "can we have the kind of recovery we all hope for."

Big business is rapidly decreasing large inventories, Ayres said, adding:

"It seems to me that we should reach the bottom the first half of this year, because consumption is faster than it was several weeks ago."

LOOKS TO EUROPE

He warned, however, that recovery will be slower than the recession, and that much depends on Europe.

"Before the depression, the utilities got about $1,000,000,000 a year in securities and spent much of this for new construction," he said.

"There's an indication that they will return to their old levels if they feel prospects for return on investments are reasonably good."

PASSENGERS NEEDED

This would mean much to the railroads which used to spend $2,000,000,000 a year, and which during the depression spent about $750,000,000.

"Although the railroads have applied for a rate increase, they also need greater volume of business," he said.

"If those two things could happen the railroad and steel industry would become prosperous."

Ayres added he believes there is no one panacea for the return of prosperity.

"But I think repeal of the undistributed profits tax would be the cheapest investment at this time for Congress to make."

Respecting a proposed fund for relief Secretary of Agriculture Wallace today favored a method look for the farmer before the committee.

Declaring that if money were available the farm rehabilitation program could be expanded to ten or three times its present size, Wallace said:

"We are facing an urgent necessity for expanding rural relief. The demand for federal aid is being augmented daily by a variety of factors—notably an impending drouth in certain areas, sagging farm prices, the rapid mechanization of agriculture, and the industrial recession."

Wallace declined to forecast the ultimate requirements of a comprehensive relief program for the farmer.

"At this date, it is impossible to foresee the speed with which these demands may grow, or even to predict their magnitude within the next few months," he said. "They will be determined, in large measure, by the weather and the course of business recovery.

"These things, however, are certain: Distress already is widespread throughout broad sectors of american agriculture—it is growing rapidly—and neither local nor federal agencies have the means to cope with it."

See Richardson Due to Go

Report that Commissioner of Public Works Edward M. Richardson will be asked to resign and a new commissioner appointed within 48 hours circulated through City Hall today.

A request for Richardson's resignation would not, in any event, be sponsored by being one of former Mayor Mansfield's appointees, and the public sorrow job being one of the biggest plums available to the mayor.

Mayor Tobin himself refused comment. No indication of Richardson's successor has been given.

Frances Bacon Reveals Bridal

HOLLYWOOD, Calif., Jan. 11 — Married last Saturday at the home of the bride's father, Frances Bacon, 20, daughter of Lloyd Bacon, film director, and Russell G. Treat, assistant casting director, today revealed their marriage.

Faces Charge But Shies at Camera

Mrs. Lillian Sherman, wife of Harry Sherman of Mattapan, surrendered to United States authorities at the federal building today. However, she would not surrender her face to be snapped by the newspaper cameraman, but for more than a half hour shielded her countenance with a magazine as her attorneys, John J. Walsh, Jr., led her about. Mrs. Sherman is one of those indicted in Syracuse, N. Y., in connection with an interstate lottery ring. Her husband was also indicted.

Mrs. Lillian Sherman of Maine, Jay and was taken before United Pan, wanted in Syracuse, N. Y., Grand Commissioner Harry S. in connection with the Cuban bad, several indictments returned against her. Her case was continued until alleged operation of an interstate January 21 in connection with the lottery ring, surrendered to the other Boston defendants and the United States marshal's office to was released in $2000

$30,000 Bonds For Jaquith

Mervin Jaquith, 20, alleged mastermind of the Power Dixon gang, was held in double surety bonds of $30,000 by Judge Wilford H. Gray in Middlesex superior court today.

Jaquith named in 11 indictments in connection with the Power-Dickens gangs depredations, was brought back from Gloversville, N. Y., where he was arrested Friday. He pleaded not guilty to all of the indictments, some of which likewise name Mrs. Ruth Fredman, still being sought.

The indictments charge Jaquith with participating in the January 21 station holdup on December 31, in which Sidney Power, alleged leader of the gang, was killed by police; the holdup of a Hathaway Company plant on September 12; the holdup of a Somers station in Waltham, December 30, and breaking and entering and assault and intent to kill a gentleman, at Reading, December 25.

Cannon Await Royal Stork

101 Booms to Boy, 51 To Girl in Amsterdam

AMSTERDAM, The Netherlands, Jan. 11 (AP)—The artillery battery which will announce the birth of a child who one day may reign over The Netherlands was provided today with sufficient ammunition to fire the prescribed salutes—101 rounds for a prince, 51 for a princess and double honors in case of twins.

The health of Crown Princess Juliana, whose confinement is expected this month, was reported excellent by her physicians.

Queen Wilhelmina, who has moved into Soestdyk Palace, where the birth will take place, toured the neighborhood on a bicycle with a lady-in-waiting.

Dirck Roosevelt Back to Groton

NEW YORK, Jan. 11 (AP)—Twelve-year-old Dirck Roosevelt, son of Kermit Roosevelt, was expected to return to his studies at Groton, Mass., today, after a brief flurry of concern accompanying a report he had disappeared.

Roosevelt said last night Dirck had returned home after suffering a slight injury while alighting from a train in Hartford. Earlier police alarms had been broadcast that he had disappeared.

Rescue Prepared For Polar Campers

MOSCOW, Jan. 11 (INS)—New plans to rescue the Soviet's four explorers, adrift on an ice floe, were announced today by Professor Otto Schmidt, chairman of the U. S. S. R. great northern sea route administration.

He said the ice-breaker Taymyr and three planes are being prepared to aid the ice-breaker Yermak in rescuing the scientists, who have been making meteorological observations in the polar regions.

Council Moves For 'Younger Police Force'

City Drafts Measure To Reduce Age Of New Men

Seeking a younger and more energetic police department for Boston, the city law department today was drafting legislation to reduce the entrance requirements from 25 years to 22.

The move was launched in the City Council by Councillor John F. Dowd of Roxbury who argued that the present age limit of 25 is higher than that in almost every other large city.

Dowd declared the present age requirements worked as a definite bar against the youth of Boston and saw a better police department through lowering of the entrance age.

The council approved his order, sending it to the law department for necessary drafting of legislation.

Mayor Maurice J. Tobin was given authority to borrow $6,000,000 in anticipation of tax collections following unanimous passage of a City Council order of approval.

Among new orders introduced was one by Councilor Robert D. Wilson for authority to borrow $100,000 outside the debt limit for a municipal building at Codman square.

A petition of the Eastern Massachusetts Street Railway, to operate buses from the Milton line to Park square and Haymarket square, was referred to the committee on privileges.

CIO Radio Union Asks Dues Return

WASHINGTON, Jan. 11—The American Radio and Telegraphists Association of the CIO asked the Labor Relations Board to force the Association of Western Union Employees to return $30,000 in dues allegedly collected since passage of the Wagner Act.

The petition alleged the Western Union Association was an illegal company union.

EDWIN C. HILL, noted writer and radio commentator, writes "Human Side of the News" every day in the Boston American.

Star Gets Back Her $4000 Gem

RUTH COLEMAN
Knows Her Diamonds

Ruth Coleman Picks Out Jewel in Court

WASHINGTON, Jan. 11 (INS)—An attractive, titian-haired model, Ruth Coleman, movie blonde named as a co-respondent in the Gilbert Roswell divorce case, was identified as the owner of a $4,000 diamond brooch shown two years ago from her apartment in Greenwich Village.

The pretty girl, who is the wife of Marten Lamont, NBC announcer, identified the gem, worn by Mrs. Roswell, named co-respondent in her husband's divorce suit, as the one which disappeared from her apartment in Greenwich Village.

In private life and in the wife of Marten Lamont, NBC announcer, the blonde model was identified as the owner of a brooch identified jewelry from among articles recently stolen by the Boston girls.

36 Million State Lottery Asked By Bessette

Board of 3 to Decide Prize Sums Provided in Proposal

Establishment of a state lottery to convert $36,000,000 to cash one year, is sought in a bill filed with the clerk of the House of Representatives today by Representative Alfred M. Bessette of New Bedford.

The bill asks that a lottery commission, a subsidiary consisting of three members, in the department of the state treasurer.

The members of the board would be named by the governor with approval of the council and the terms would be for a six-year period.

The measure also asks that the commission be authorized to draw up plans to conduct and operate a state lottery to raise funds to defray expenses of the commission, and to convert $36,000,000 in any one year.

The number of prizes would also be fixed by the commission.

Full cooperation of other state departments of the government to cooperate with the commission in any way is asked in the bill.

Similar legislation has been introduced by Bessette in the legislature during recent years.

Indian Mother In Fist Fight

WORCESTER, Jan. 11—She was just a little Indian woman, but when she ran along today in City Hall their was one casualty and shrill screams from girl clerks.

Injured was Director of Public Welfare Gerhard Becker.

It all happened when Mrs. Celia Bostic, 42, of Hudson, N. Y., formerly of Worcester, arrived with her son, Edwin Tie Wilde, 19, and his pregnant bride, Wilhelmina Caplin, 18, both of Worcester, for the purpose of consenting the boy's marriage. Becker, the young woman wanted to enter ceremony.

Becker refused consent on the ground that the boy could not support a wife.

Mrs. Bostic is alleged to have struck Becker on the nose. He was scratched and his tie disarranged before hostilities ended.

Weather Forecast CLEAN AND WARMER

EVERY ton you buy of New England Coke, a Koppers product, is backed by a written guarantee of quality. But only constant care "from the ground up" makes this guarantee possible. For, behind the New England Coke Company, which sells you the product, are the resources of Eastern Gas and Fuel, the parent organization.

To make quality coke, soft coals of the right kind must be available. This is one reason why we operate coal mines in West Virginia and maintain a fleet of colliers to transport the coal. The coke is made in our plant at Everett—largest commercial coke plant in the world.

New England Coke Company's own service men show you how to burn this fuel for real economy and best results.

Thus every step from the mine to your basement is protected for your satisfaction. That is why we can safely forecast it will be clean and warmer in 165,000 New England homes tonight.

Eastern Gas and Fuel *a* **KOPPERS** *Affiliate*

Local Subsidiaries: NEW ENGLAND COKE COMPANY • BOSTON CONSOLIDATED GAS COMPANY • OLD COLONY GAS COMPANY • NEW ENGLAND COAL & COKE COMPANY • MYSTIC STEAMSHIP COMPANY • BOSTON TOW BOAT COMPANY • MYSTIC IRON WORKS

MORSE'S BASEMENT

MEN! If you're looking for Bargains don't miss THIS

SALE

Winter SUITS—OVERCOATS

$14.90 each

SOME were $30
SOME were $25
SOME were $22.50

Come early men—because selections are limited—first come, first served. We have left no stone unturned to make this a real two-fisted sale including clothing that is beyond your fondest expectations at such a low price. You will not find all sizes in all colors and styles but all sizes are included in one style or another.

PLAID OVERCOATS—PLAIN COLOR OVERCOATS—[1], BELTED OVERCOATS CHECKED OVERCOATS—BALMACAAN OVERCOATS—SINGLE AND DOUBLE BREASTED OVERCOATS . . . FINE WORSTED SUITS IN SMART BLUES, BROWNS, GRAYS—SINGLE OR DOUBLE BREASTED.

All Sales For Cash

Leopold Morse Co.

Alterations At Cost

ADAMS SQ. ONLY ADAMS SQ. ONLY

11 More Deputy Tax Collectors Under Fire

Misconduct and Abuse Of Process Charged By Dever's Aide

Eleven more Massachusetts deputy tax collectors were charged with gross misconduct and abuse of process today by Assistant Attorney General Maurice F. Goldman in his drive against deputies who allegedly have overstepped their authority.

These 11 bring to a total of 20 the deputy collectors against whom Goldman has preferred charges.

Three of the cases have already been heard by State Commissioner of Taxation and Corporations Henry F. Long, but no decision has yet been announced.

Those against whom Assistant Attorney General Goldman lodged charges today are:

Frank P. Lane, Joseph L. Bennett and William C. Gregory, all of Boston; Dominic Conte, Waltham; William F. Duggan, Arlington; Milton H. Dunstan, Quincy; John D. Hayes, Milton; John H. Fenton, North Andover, and Harold F. Anderson, Joseph B. Powers and Matthew W. Chait, all of Pittsfield.

ASKS JOB DELAY

Goldman requested that Commissioner Long hold up appointments of these men as deputy tax collectors for 1938 until the charges against them have been heard and decided.

The same request has been made in the case of the other nine, including those against whom charges have been preferred—Francis C. Murray of Quincy, John N. Loud of Arlington and Morris Yorman of Marlboro.

The remaining six who are charged with gross misconduct and abuse of process, but whose cases have not been heard yet, are:

Louis Fish, Newton Center; Hascall C. Mitchell, Boston; John J. Duant, Allston; J. Wilbert Anderson, Arlington; Richard J. Sherwood, Westford, and Frederick J. Wright, Brookline.

MORE CHARGES LISTED

In his communication to Tax Commissioner Long today Goldman said in part:

"In the interest of the citizens of the commonwealth whose liberties have been thus taken away by persons who are wholly unfit for position of trust and responsibility as officers of the Commonwealth, I request that pending the hearing of the evidence upon the charges herein made you do not approve their appointments under the provisions of the General Laws, Chapter 60.

"It occurs to the writer that John H. Howard of Gallivan boulevard, Dorchester, should not be approved at this time in view of the fact that a jury has recently found against him in a case where he was sued by a taxpayer on a false arrest.

"I anticipate giving to you shortly additional names of deputy tax collectors similarly involved in abuses of process and guilty of gross misconduct."

Scantily Clad Nurses Flee

Alarms Give Them No Time To Dress

BARBARA SWEET MARJORIE BLAKE

Two of Lynn Nurses Who Escaped With 15 Others

Boston Evening American Photo

U. S. Best Place, Says Elliott Roosevelt

Declares Americans Have More Chance To Win Success

Special to Boston Evening American

CHICAGO, Jan. 11—In America young men have their best opportunity to succeed in business, Elliott Roosevelt, 29-year-old son of the President, told a radio audience in a talk delivered from here.

Young Roosevelt, who is president and general manager of Hearst Radio, Inc., said:

"You sometimes hear people saying that hard times are coming and the country's going to the dogs, but don't believe it.

"I don't know anything about politics, but I do know this is a great country—the best place on earth for a young man to 'be starting out in business.'"

Answering questions in a radio interview on the problems of a President's son in business, he declared that "it's awfully tough to be the son of a President."

He added:

"Even though I'm tremendously fond of my father, I try to stay as far away from Washington as I can."

That is the reason, explained that he owns and operates a successful, 1500-acre ranch near Fort Worth, Tex., and first ventured into radio in the Southwest.

With a laugh, the President's son explained why he quit school at 20 to go to work, saying:

"Well, I just decided I wanted to go to work, so I went. At the time I was already admitted to Princeton. I mean, I wasn't too dumb to pass the exams.

"As a matter of fact, even though I'm the only member of my family who didn't go to college, I'm also the only one who is a member of a college board of regents—Texas A. & M."

He told briefly of his first venture into advertising, his aviation editorship for the Hearst morning newspapers, his operation of an airline in Texas and of his most recent appointment as executive of Hearst Radio, Inc.

The interview was heard over Station WEAF and the red network of the National Broadcasting Company.

Wellesley Girls Upset Over Duck

"DONALD JEROME DUCK" MISS LUCILLE BROWN

Farewell to Frosted Cake

Romance

May Be Answer To Birds' Plight

Flames in Lynn Rout 17 Women

Continued from First Page

of more than 70 inmates of the Lynn Home for Aged Men, were aroused hurriedly when it appeared the fire might spread to the building.

The scantily clad nurses, shivering in the sub-freezing temperature went to the hospital, all able to speed for clothing.

Starting in the boiler room, the flames spread through the partition to the roof, badly damaging the interior of the building.

Besides Miss Garland those driven from their homes were Misses Mary Heath, Marjorie French, Mary Blake, Sally Chester, Barbara Swan, Evelyn Smith, Dorothy Dougherty, Mary Jeromin, Virginia Atherton, Alice McDonald, Grace Chaisson and Althea Dompierre.

Man Overcome In Everett Fire

New Inspector Gives Alarm, Aids Victims

One man was overcome with smoke and several persons were rescued at a two-alarm fire that swept a three-family wooden house on Hancock street, Everett, today.

Firemen from Everett, Somerville, Chelsea, Revere and Malden gave aid.

The blaze was discovered by Everett's newly-appointed fire inspector, Walter O'Brien, attached to Engine 3, who was on the way to answer another alarm in the Hancock street section.

O'Brien pulled the box and helped rescue families in two of the tenements. In a third tenement, nobody was at home.

Inspector O'Brien carried Peter Verrino, 42, a night worker, who was asleep on the second floor, and was overcome with smoke, to safety. His daughter, Cecelia, 15, led the house with Anthony, her four-year-old brother.

Brought to safety were also Peter Savirino and his family who occupied the second floor.

Damages was estimated at $2000.

PROFESSOR ROBERT E. ROGERS, the scholar's viewpoint expressed every day (except Saturdays) in his column, "This Is Life," in the Boston American.

Bickford Balks At 'Gag' Rules

Possibility that Leland C. Bickford, of Medford, radio commentator, may refuse to appear voluntarily before the Legislature and be subpoenaed if he recently made against certain legislators, loomed today.

Bickford has openly charged that Senate votes can be purchased for $100 down to a pound of tea.

The Senate rules committee was scheduled to decide today whether or not to call Bickford, but it was expected that the committee would limit the line of questions.

When Senator William H. McSweeney, chief target of Rackford's caustic attacks, demanded Bickford be forced to prove his charges before the Legislature, Bickford said:

"I am ready to go to the State House and prove everything I have said, if I am not muzzled. But tell the whole story up there if I can go into the whole business and if I can bring in all the witnesses I want to call.

"I am not going up there though if I can't bring the whole story of what is going on into the open."

There appeared to be no doubt today that the rules committee would order the Bickford matter into a hearing tomorrow. Whether he is gagged by committee rules, however, is doubted.

Epstein to Talk On Security

ABRAHAM EPSTEIN

Abraham Epstein, executive secretary of the American Association for Social Security, will discuss the Social Security Act tomorrow evening at Temple Isreal, it was announced today.

Director of research for the Pennsylvania Commission on Old Age Pensions, Mr. Epstein authored the first Social Security Act introduced in the Pennsylvania Legislature in 1921. He is American representative of the Social Insurance Committee of the International Labor Office of the League of Nations.

The institute will continue the series on January 19, when Edwin S. Smith, former Massachusetts Labor Commissioner and now member of the National Labor Relations Board, will discuss "Collective Security through Collective Bargaining."

New Britain Leader Dies

NEW BRITAIN, Conn., Jan. 11 (INS)—William F. Lange, 75, former representative and long prominent in civic affairs, died here today after a long illness.

O. O. McINTYRE: **read his famous column, "New York Day by Day," every day in the Boston American.**

Advertisement

HELP 15 MILES OF KIDNEY TUBES

To Flush out Acids and Other Poisonous Waste

Doctors say your kidneys contain 15 Miles of tiny tubes or filters which help to purify the blood and keep you healthy. Many people pass about 3 pints a day or about 3 pounds of waste. Frequent or scanty passages with smarting and burning shows there may be something wrong with your kidneys or bladder.

An excess of acids or poisons in your blood often due to functional kidney disorders, may be the beginning of nagging backache, rheumatic pains, leg pains, loss of pep and energy, getting up nights, swelling, puffiness under the eyes, headaches and dizziness.

Don't wait! Ask your druggist for Doan's Pills, used successfully by millions for over 40 years. They give happy relief and will help the 15 Miles of kidney tubes flush out poisonous waste from your blood. Get Doan's Pills.

Banished to College Zoo, 'Don' Foregoes Bon-Bon Diet

"Donald Jerome Duck," whose name really shouldn't be a boy's, moped today in Wellesley College vivarium while pretty students sought a way to make her happy.

The duck was banished from Beebe Hall, a dormitory, when authorities found the bird living on bon bons and frosted cake in the swank quarters of her mistress, Miss Lucille Brown, a sophomore from Colorado.

Now "Donald" is more naturally housed in what is known as the college zoo and fed on more healthful foods. Yet "Donald" can't seem to forget her taste of rich living.

Neither can she seem to forgive Miss Brown, who relegated her to the status of a zoo specimen.

So the problem today is finding a new mistress in life for discontented "Donald."

Some of the deepest thinkers among the undergraduates have reasoned that what "Donald" lacks is romance and responsibility.

And to that end, certain pretty students are shopping for about a dozen ducklings to make their pet "forget."

Ex-Policeman Gets Suspended Term

Raids on Back Bay letter boxes today brought Abbott Dalrymple, 39, of Melrose street, South End, a six months' suspended jail sentence when he pleaded guilty in federal court.

Judge George C. Sweeney suspended the sentence on recommendation of Assistant U. S. Attorney Jackson Schultz, who said Dalrymple, a former Metropolitan district police officer, had a good reputation and committed the thefts when intoxicated.

Dies on Court

SEYMOUR, Conn., Jan. 11—George Bedore, 18, of this town, who was playing center on an amateur basketball team, fell to the floor dead 45 seconds before the finish of the game. Death was due to stoppage of the heart, doctors said.

WHERE TO SAVE

SMALL ACCOUNTS ARE ALWAYS WELCOME

A small amount added weekly from your pay envelope will make it grow

INTEREST BEGINS ON DATES LISTED

—BOSTON—

Boston Penny Savings Bank ..Jan. 10th
Beneficial Savings Bank ..... Jan. 11th
Union Savings Bank ..... Jan. 11th
Boston Five Cents Savings ..Jan. 13th
East Boston Savings Bank ....Jan. 13th
Hibernia Savings Bank ..... Jan. 13th
Eliot Savings Bank ..... Jan. 15th
Home for Savings in Roxbury ..Jan. 15th
Olivet Savings Bank ..... Jan. 15th
Green Hall Savings Bank ..... Jan. 20th
Massachusetts Savings Bank ..Feb. 2nd

—SUBURBAN—

Brookline Savings Bank ..... Jan. 11th
Newton Savings Bank ..... Jan. 11th
East Cambridge Savings Bank Jan. 15th
Quincy Savings Bank ..... Feb. 2nd

—NATIONAL BANK—

Deposits in national banks will draw interest from said dates.

First National Bank (all Branches) ..... Feb. 1st

—CO-OPERATIVE BANKS—

Merchants Co-op Bk. New shares on sale

—FEDERAL SAVINGS & LOAN ASSN.—

Middlesex Fed. Sav., W. Som. Feb. 1st

Display Letters To Howells

Letters written by English and American men of letters to William Dean Howells, American novelist, including many in the handwriting of Mark Twain, went on display today in Harvard University's Widener Library.

The entire collection of 2500 letters was purchased by Harvard from Howells' children, John Mead Howells, New York architect, and Miss Mildred Howells, York Harbor, Me., artist.

Included were 40 letters from Oliver Wendell Holmes, 47 from James Russell Lowell, 53 from John Greenleaf Whittier and 127 from Henry James. Some of the 1861 Civil War secretary of the treasury, criticizing Lincoln's conduct of of Deputies today by the unanimous vote of 418 members.

Hubby Won This Argument

Score a point for married men in the perennial battle with their wives over whether they are dressed warmly enough for the weather.

An angry wife, whose husband ignored her advice to wear his overcoat, called upon Wellesley police to settle the issue. Police officials hastened to the scene. When they arrived, many of them undoubtedly from Howells's children, John Mead husbands, firmly decided the man was within his rights.

"I'm strong enough to go without a coat," the husband said. "And it's none of my wife's business anyway."

Herriot Re-elected Deputies President

PARIS, Jan. 11 (AP)—Premier Premier Edouard Herriot was re-elected president of the Chamber

Pushcart Men End 'Sit' Strike

PROVIDENCE, R. I., Jan. 11 (AP)—A sit-down demonstration by 35 pushcart peddlers in Mayor Dunne's office ended today when the mayor agreed to see a committee of three.

They wanted to see him to protest their removal from long-standing locations. They agreed to abide by the mayor's request that Lawrence Pagella, proprietor of a newspaper be omitted from the delegation. Then they trooped into the mayor's office, shook hands, and presented their protest.

S. P. C. A. Poster Contest Ready

President Francis H. Rowley of the Massachusetts Society for the Prevention of Cruelty to Animals today announced terms for the organization's annual poster contest. Children above the third grade in public and parochial schools are eligible. The contest closes April 1.

The theme of entries should be kindness to animals. Pencil crayon, pen and ink, cut-out paper silhouettes, water colors or charcoal may be used. Results will be announced during "Be Kind to Animals Week," April 25-30.

Woman, 79, Rescued; 8 Flee Fire in Medford

A 79-year-old woman was carried to safety and eight other persons led to the street through smoke early today when flames swept a long, rambling rag factory on Union street, Medford.

Two alarms were sounded for the fire in the Medford Toy House, which is attached to two dwellings.

Mrs. Frank DeVincent was aroused by the crackling of flames and called her husband. They aroused their three children and then awakened Mr. and Mrs. John Crowhan and daughter, Joan, four, other occupants of the building.

Through dense smoke, DeVincent carried the home of Miss Hortense Mitchell, 79, and awakened the sleeping woman. He aided her out and then on her pleas returned to free three cats trapped in the cellar.

Firemen fought the blaze in freezing weather. Damage was estimated at $5000 and the cause is given as defective wiring.

5 Children Among 11 Driven Into Bitter Cold

Eleven persons, including five small children, were driven to the wintry temperature of the street today when fire swept the first floor of a three-storey dwelling in Kenberma road, Mattapan.

Careless smoking, according to fire officials, caused the blaze, which did $1500 damage.

Fleeing were Mr. and Mrs. Eugene S. Cray and their three children, Eugene, Jr., 9, Robert, 5, and Eleanor 3; Mr. and Mrs. James Lynch, and Mr. and Mrs. Edward R. Lynn and their children, Gloria, 6, and Frederick, 5.

Killer DiStasio Bares Death Feud Wtih Son

Continued from First Page

took another policy out without my knowledge."

Scharton said following the interview in the State prison death house that he would appear before the Governor's Council tomorrow and ask for a commutation to life imprisonment for the son.

He will not request clemency for the father, he declared.

The DiStasios are scheduled to die during the week of January 17 for the torch murder of Daniel Crowley, South End laborer, in Hudson in 1935.

FATHER-SON BREAK

Bitterly, the thin-featured, condemned old man told of the wedding breach that came between him and Anthony—a breach the state decreed will be sealed by death.

He told the Boston Evening American:

"From the time I was arrested, no one talked to me about my trial.

"I knew that we had a lawyer, because my son told me his father-in-law had got us a lawyer.

"I only saw him (the lawyer, twice—once when he came and told me he could make a deal with the district attorney to get us both life or to have one go to the chair and save the other; the other time when he came after I was convicted and asked me to get some money to take the case to Washington.

"Everything I said to the police and at the trial I said for the purpose of saving my son.

"In the jail at East Cambridge, I asked my son why he had blamed me for the crime.

"He said he did not and asked me how he could have blamed me when I was not even there. He said, 'The only thing I said was that you drove the car.'

"I asked him why he said that. He said he thought it would help me. I asked him how he thought it could help me—that it only put me in bad.

"I DIE FOR YOU"

"I said to him, 'You robbed me in my business, now you are trying to send me to the electric chair. I know I have been a lot of headaches to you.'

"I said, 'I am going to my death now to pay a penalty you should pay.'

"He said, 'I know it.'

"It has been asked that I write a letter saying that my confession was true and that I threatened my son in doing the murder. I will write a letter saying that I did something which I did not do."

DUE TO DIE IN WEEK

Executions at State Prison generally take place just after Monday midnight—and unless the governor's council intercedes, father and son will probably go to their doom early next Tuesday morning.

Since their conviction, Frank DiStasio has been in the death house awaiting the punishment of the law on four separate occasions. His son has awaited his fate there three times.

On each occasion, a stay was granted to enable their counsel to carry on his long legal fight to cheat the chair.

This time, action by the executive council is the last hope. Otherwise, their long "last mile" will come next week.

FAMILY DENTISTS

DR. J. M. RICHARDSON

333 Washington St.

Opposite Milk St., Boston

2nd Floor Lafayette 1117

PAY ONLY 50¢ WEEKLY

Fashionable Glasses

CAMOUFLAGE YOUR LOW PRICES!

- Precision Lenses
- First Quality Frames
- Expert Examination

Friendly credit, your word is good

FAMILY OPTICIANS

Dr. M. Lager, Optometrist in Charge

333 Washington Street 2nd Floor, Lafayette 1117

6 Famous Santa Fe trains to California

THE SUPER CHIEF
39½ hours, strictly first-class extra-fare streamliner, Chicago to Los Angeles. From Chicago each Tuesday, until about February 20, when the second Super Chief, now building, will provide two departures each week from Chicago.

THE CHIEF
Hours fastest, first-class extra-fare daily train to California, carrying Phoenix Pullman four times weekly throughout the winter. The Chief is now being completely re-equipped with stainless steel cars, beautiful as those on the Super Chief.

CALIFORNIA LIMITED
Third in the Santa Fe trio of all-Pullman California trains, known to transcontinental travelers for 40 years. No extra fare.

GRAND CANYON LIMITED
A fine fast train for all classes of travel, carrying Dining Car, Pullmans via Grand Canyon, and daily Phoenix Pullman.

THE NAVAJO
Only two nights between Chicago and Los Angeles. For Coach, Tourist-Sleeper and Standard Pullman passengers.

THE SCOUT
Swift, fine, economy train to Los Angeles, for coach and Tourist-Sleeper passengers only. Fred Harvey dining car meals, only 90¢ a day; special car for women and children; courtesy nurse; radio, free porter service, pillows, cups, etc.

ALL AIR-CONDITIONED, OF COURSE

For reservations, details, etc., address—

S. CARLSON, Dist. Pass. Agent
SANTA FE SYS.
Little Bldg. 40 Boylston St.
BOSTON, MASS.
Phone: Liberty 1078

Santa Fe

Hurleys Feted In Candlelight

Candlelight furnished illumination early today for guests at the Copley-Plaza Hotel, including Governor Hurley and Mrs. Hurley, celebrating their 14th wedding anniversary.

It was not a planned novelty, but was caused by a temporary breakdown of the hotel's lighting plant.

Elevators stopped suddenly, but no one was trapped. When patrons called the switchboard from their rooms they were told to light matches and locate the candles on the bureaus.

At 1:30 a. m., two hours after the breakdown, a temporary connection was made.

Arab Terrorists Kill Archaeologist

JERUSALEM, Jan. 11 (INS)—British authorities hunted today for a band of heavily armed Arab terrorists who renewed violence in the Holy Land by shooting and killing James L. Starkey, noted British archaeologist.

A funeral was to be held here today for Starkey, who at 50 was famous for his excavations in Palestine and his scientific discoveries in other biblical districts. He is survived by a widow and three children.

Fire in House Building

WASHINGTON, Jan. 11—A fire in a storeroom of the new House office building did small damage today.

Feted on Wedding Anniversary

Gov. Hurley, Wife Tendered Dinner by Judges

CHIEF JUSTICE HIGGINS MRS. HURLEY GOVERNOR HURLEY

On the occasion of their 14th wedding anniversary, Governor and Mrs. Charles F. Hurley were tendered a dinner at the Copley-Plaza last night by Chief Justice John P. Higgins and other Bay State judges the chief executive appointed since he took office. Mrs. Hurley was given a diamond-studded wrist watch. When electric power in the hotel was cut off, the party was forced to use candlelight. Left to right, Chief Justice Higgins, Mrs. Hurley, Governor Hurley.

Boston Evening American Photo.

Hortense Odlum Talks to Admen

Attractive and efficient, Hortense M. Odlum, president of Bonwit Teller, New York, was guest speaker today at the weekly luncheon of the Advertising Club of Boston.

Her subject was "The Consumer Comes First."

Mrs. Odlum, one of the few top department store executives in the country, went to Bonwit Teller in 1932 as an "idea expert" and advanced to the head of the organization after she had made famous such items as the bridal counsel, who plans the wedding party and trousseau; the travel fashion authority, who grooms a sea traveler "for everywhere," and the clothes assembly, which makes a specialty of dressing women to please their husbands.

As a result of her remarkable "selling plans," she was asked to accept the presidency of the store in 1934.

270 Students, Nuns Rescued in Blaze

NIAGARA FALLS, Ont., Jan. 11—More than 150 students and 120 nuns were saved when fire swept dormitories of the Loretto Convent on the Canadian side of Niagara Falls.

The 75-year-old structure was demolished as a stiff wind fanned the flames. Most of the students were getting ready for bed when the fire broke out.

Speaker

Ad Club Hears N. Y. Executive

Hortense M. Odlum, president of Bonwit Teller, New York, was the guest speaker today at a luncheon of the Advertising Club of Boston.

Peril to Jewry Of U. S. Seen

CINCINNATI, Jan. 11—The fifth annual general assembly council of Jewish federations and welfare funds issued a symposium expressing belief American Jewry is in danger of decimation.

"Already," said Rabbi Solomon Goldman of Chicago, "American Jewry is abandoning the force that works against assimilation—Jewish education. Our leading laymen are either deserting the synagogue or relegating it to a place of minor importance."

The council ended its assembly last night.

Preston Heiress To Wed Ad Man

Patricia W. Preston, granddaughter of the late millionaire president of the United Fruit Company, Andrew W. Preston, and Farley W. Wheelwright will be married Saturday.

The couple filed marriage intentions at Boston City Hall yesterday.

Miss Preston is the daughter of Mrs. Bessie W. Preston and lives at 334 Beacon street. Wheelwright is in the advertising business and is the son of Mr. and Mrs. William Bord Wheelwright.

EDWIN C. HILL, noted writer and radio commentator, writes "Human Side of the News" every day in the Boston American.

Limited time only! ANY THREE PIECE LIVING ROOM SUITE
REUPHOLSTERED RECOVERED LIKE NEW $30 Complete
This includes selection of latest style covering, stripping your suite down to the bare frame, a complete rebuilding springs and filling added, refinished. Also De Mothing. 3 year moth insurance policy free. Antique work a specialty.
CONVENIENT TERMS—FREE DELIVERY—FREE ESTIMATE
EUREKA UPHOLSTERING CO.
170 Summer St. (Opp. South Station)
Write or Telephone LIB. 2243

DO COW-PUNCHERS APPRECIATE CAMEL'S COSTLIER TOBACCOS?

TED YOCHUM was born and raised in the cattle country. He's a top hand at riding herd. Speaking from personal observation, Ted says: "Cow-punchers are great Camel smokers. Any hombre who's ridin' herd has a natural hankering for the kind of mild, tasty smokin' Camels give him. And seems like if a man smokes Camels once—he sticks to Camels. Me—I've been enjoying Camels for nigh on to eight years. Come round-up time—I'm in the saddle for hours, and not sparin' myself. A Camel sure hits the spot then. I get a mighty pleasant 'lift.'"

Yes, and to America at large, Camel's costlier tobaccos have such a special appeal that they are the largest-selling cigarette in this country!

AUTO MECHANIC Al Patterson: "Camels are smooth smokin', all right! In the garage business you have to catch your meals on the run. Camels seem to smooth the way for good digestion. The Mrs. smokes Camels too."

SALESGIRL Elsie Schumacher works in a department store. She says: "When the rush gets me to feeling worn out—it's me for a Camel, and I get a quick 'lift.' Practically all of us girls in the store prefer Camels."

PHARMACIST J. E. Hayus says: "I think Camels are a simply swell cigarette. I get in a lot of Camel smoking during the day. Camels are milder. And when I say I never tire of Camel's taste—it's experience talking."

CHIEF SIGNALMAN on the N. Y. Central, John Geraghty: "You don't have to be a railroad man to know that speed and safety—our watchwords—call for healthy nerves. I smoke plenty. Camels don't jangle my nerves."

PERSONAL SHOPPER Irene Sherwood says: "I guess every woman knows how hectic shopping is. I'm up against all that crowding and noise six days a week. When I'm fatigued, I light up a Camel. It helps me to snap back."

WATCHMAKER I. C. Gorkun says: "Camels? Say, every Camel I smoke seems to be milder, tastier, and more enjoyable than the last one. Camels don't leave me feeling 'smoked out' no matter how many times a day I light one up."

CHAMPION TYPIST Remo Poulsen: "I enjoy Camels from one end of the day to the other. And Camels are so mild, they don't irritate my throat. That means a lot because I smoke a lot. 'I'd walk a mile for a Camel!'"

SPORTS WRITER Stuart Cameron: "I know many of America's great athletes intimately. It's mighty impressive how the champions agree on smoking Camels. I'm just as glad as any athlete that Camels don't get on my nerves."

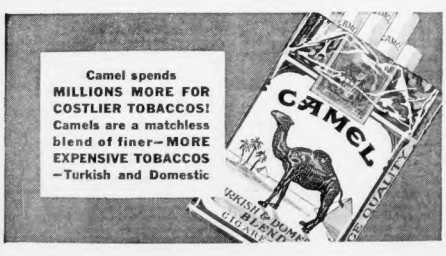
Camel spends MILLIONS MORE FOR COSTLIER TOBACCOS! Camels are a matchless blend of finer—MORE EXPENSIVE TOBACCOS —Turkish and Domestic
CAMEL
TURKISH AND DOMESTIC BLEND CIGARETTES
THE QUALITY

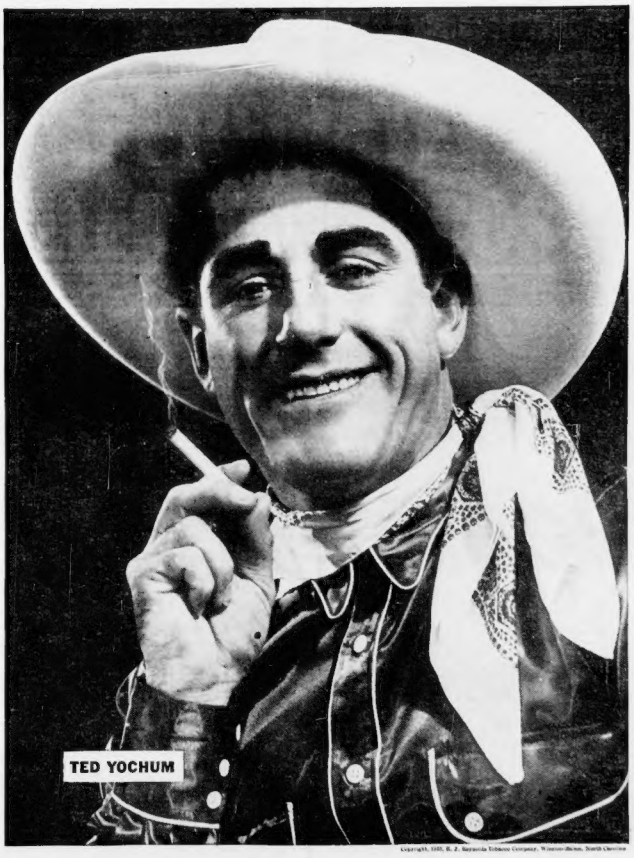

Copyright, 1938, R. J. Reynolds Tobacco Company, Winston-Salem, North Carolina

CAMELS ARE THE LARGEST-SELLING CIGARETTE IN AMERICA

LOVE AND THRILLS IN ROMANCE OF BOSTON

SHEILA, SWEPT AWAY by ardent wooing of Brad Talton, allows him to gather her in his arms for a final kiss before she goes away, intending never to see him again. Brad protests he loves Sheila, wants to marry her. She declares it impossible, gives reasons why people of two different worlds should not wed.

BRAD AND SHEILA, surprised in love scene at Dover mansion, learn from Jane Prentiss, reported engaged to Brad, that Sheila's brother Mickey is in company of Big Gus.

AT THE GARDEN, spectators at the Harvard-McGill hockey game saw Brad Talton and Sheila descending stairs. Cameraman saw the spectators and three, indicated by circles, will receive $5 cash award on calling at the office of the Boston Evening American and identifying themselves. Watch for YOUR photo. Should it appear in a circle on this page, come to the Boston American office, identify yourself and receive $5 for your trouble. Any public gathering may be the scene of one of these camera shots.

FOLLOW THE ROMANCE OF SHEILA KELLY AND BRAD OF HARVARD DAILY IN THE BOSTON AMERICAN

BRAD TALTON PLEADS HIS LOVE FOR SHEILA

Jane Confronts Embracing Couple

Continued from First Page

the rain-washed night and wondered at its sweetness.

Why was she so disturbed and unhappy? A few headlong kisses . . . surely there was nothing in that to feel so badly about. Then she knew the real trouble was not Brad's kisses, but what they had awakened in her. And, because of that, she burned with sudden and unreasonable anger against him.

* * *

"I SUPPOSE," she said, "you get a big kick out of this! Picking up a fool little school-kid like Patsy and turning her head. And then making a bigger fool out of me." She stared out over the balustrade, where the late-rising moon shone dimly on a shrub-bordered pool.

"It's all so easy, too—if you're a Brad Talton. The world is just one big merry-go-round. Pick your ring, and grab it. If you miss it one round, you'll get it on the next. And the saps—well, it's just too bad for them."

Brad fished in the pockets of his dinner coat and found a cigarette. The flash of the lighter showed his face pale and set.

"That's quite an indictment, Sheila," he said quietly. "I guess I deserve it, too—some of it, anyhow. I'm sorry. I'm not exactly a thug at heart. But you're so damned wonderful you make a man forget everything."

Sheila shook her head. There was a vague ache at her heart.

"I don't want to be wonderful that way," she said.

"Oh, I know you can't understand that. Everything's fun with you. Dancing, hiring that band, all this"—she indicated with a vague gesture the enveloping magnificence of Trudy's estate—"it's your life. But it's not mine. Where I live we earn what happiness we get—and it means something when we get it. I like that better than being —more fun for Brad Talton." She sighed.

"I think I'd better go now."

Brad tossed his cigarette away. It described a long arc, and hissed to extinction in the moonlit pool. As Sheila turned toward the tall glass doors, he grasped her by both arms.

"Wait!" he said, and his voice was pleading. "You can't walk out on me like this. I've got things to say."

Sheila looked at him steadily, her eyes luminous as the moon on the water.

"You've already bruised and battered me a good deal," she said, "and I need those arms. I think you'd better find something else to hold onto."

"But you've got to listen," said Brad.

Big Gus Mornick, sinister figure of the Boston underworld, plays a more and more important role in the drama of Sheila Kelly's life. Interested not only in Sheila's brother, Mickey, but more personally in Sheila herself, Mornick already is taking a hand in Sheila's affairs.

Read This First --- Then Go On With the Story

GAY, young, beautiful — that's Sheila Kelly when this story opens. Heart-free, too, except for Attorney Jerry O'Donovan, former B. C. football star, whom she vaguely thinks of as her future husband. But Sheila's glad to have a temporary job at the State House, so she can contribute to the support of her family —Barney, her father, injured in the police strike; Patsy, her pleasure-loving 16-year-old sister; and her mother. She shares her father's ambitions, too, for her brother, Mickey. But Mickey would rather be a pugilist than a lawyer.

In protecting Patsy from the consequences of a "pickup date," Sheila meets Bradford Cabot Talton, Harvard student, and scion of an old and wealthy Beacon street family. Brad seeks to make an easy conquest. But Sheila turns him down cold. Not, however, before Jerry has seen them together.

Though she doesn't know it, Sheila has also attracted the interest of Big Gus Mornick, boss of the Boston rackets, who wants a secret report on racketeering she has transcribed. He assigns one of his torpedos, Greety Koopman, to shadow her, but Greety's methods are crude, and he only gets a beating-up from Jerry.

Meanwhile, the Kelly home acquires two non-paying guests—Delphine Barton, Sheila's older sister, and Delphine's small son, Timmy. Del has parted from her husband, Vincent Barton, of Jamaica Plain. Vince can croon like Bing Crosby, but has a weak spot for blondes and bookies.

The home situation doesn't improve any when Mickey insists on pursuing a pugilistic career in the face of his father's orders. Learning that Mickey intends to appear at the Boston Arena, and that her father knows it, Sheila goes there with Patsy to warn him.

They can't find Mickey, because he is fighting under an alias, but they meet Brad and his sister, Mrs. Trudy Wendell of Dover, his Harvard roommate, Whit Prentiss, and Jane Prentiss, Whit's cousin, society debutante, who thinks she owns Brad, even if he has his doubts.

Charmed by Sheila, Mrs. Wendell asks her and Patsy to join them in ringside seats. Mickey finally appears, too late for Sheila to do anything about it, and knocks out Young Maggio—much to the disgust of Big Gus Mornick, who is also sitting ringside.

Gus, who masquerades as a "sportsman," tries to sign Mickey up to a fight contract, but is balked by Sheila. Later, Sheila, Patsy and Mickey accompany Brad's party to the Towne club, where Brad asks Sheila to the Harvard-Dartmouth game. This conflicts with a date with Jerry for the Boston College-Detroit game but, when Jerry fails to appear on game day, Sheila goes with Brad. After dinner downtown, they wind up at Trudy's Dover mansion, where Brad wins Sheila's sympathy by an earnest profession of love. Angry at Jerry, she lets Brad kiss her, and is surprised to find herself swept away by a gust of emotion.

Now Follow Sheila Kelly Through This Thrilling Serial

Will you?"

"All right. But no more pawing." Listening wouldn't be any use, she knew, but she was glad to have time before returning to the crowded room. She was afraid of what her cheeks and eyes might show.

Brad thrust his hands deep into his pockets and spoke without looking at her.

* * *

"YOU'VE taken me pretty well apart, Sheila Kelly. But the main theme, as I get it, is that I'm just another playboy looking for any fun there is around. All right, let's say it's so. Maybe I got a little out of order a while ago. I don't know. You're no soporific, and I'm only human. But there are plenty of girls around who'd think that was pretty tame love-making. Jane, for instance. Or Polly. Nearly any of the girls dancing inside there. And you're a lot more inciting than any of them.

"But skip that. Different girls, different limits. I'm sorry. As for the rest, don't blame me. I don't particularly like this way of living. It know it's largely phony. We drink too much, and we neck too much and we chase around in the same general gang, doing the same things over and over again, and trying to kid ourselves that it's important . . . What I'm getting at is that a fellow gets pretty sick of it . . . Then a real girl like you comes along, and . . . well . . . a fellow can't change his pace in a night."

He turned to her, frowning, his face perplexed and unhappy.

"Damn it, Sheila, I can't have you giving me the gate. I've been thinking about you and dreaming about you ever since that first afternoon. I thought tonight . . . Sheila, don't you get it? I'm nuts about you . . . .

"Dear, I love you!" He smiled suddenly, boyishly, looking neither Harvard nor Beacon street. He placed his hand on her bare shoulder, gently caressing. "Or does that make any difference?"

"Don't!" Sheila knew she was trembling, and she didn't like it. "You said you wouldn't." He took his hand away.

* * *

SHE faced him, lips parted, eyes big deep and searching. So he loved her . . . Bradford Talton . . . And how he said it . . . As if it had been forced out of him. She caught her breath sharply, remembering . . . She made her lips scornful. She was growing bitterly wise. "You don't mean that," she accused. "You just mean you'd like to go on—from where we left off."

"Guess again," said Brad, and he was still smiling. "That's all out. I mean exactly what I said. "I love you—right from the bottom of your little feet to the top of your proud little head. Really love. And, while I'm no ball of fire at English definition, I believe the word takes in admire, respect, cherish and a certain willingness to protect. So we can go on from that, if you don't mind, instead of where you said."

"There doesn't seem any place much to go," said Sheila. She tried to think. It was all nonsense, of course—bigger nonsense than had gone before. Probably he was just doing the Harvard thing. Or he'd improved his original edge more than she realized—people did crazy things when they were drinking. She'd felt a little light-headed herself after a single sip of Trudy's punch, just before they came to the sun room. But it was nice to listen to. Then her hard common sense came to her rescue. "Don't be silly, Brad," she said. "I like you for saying it, but"—she stopped, unable to find the words.

"But what?" Brad's eyes held her firmly. "I'm listening."

* * *

"OH," Sheila burst out, "you know perfectly well! You're Bradford Talton, Mayflower, Social Register, Harvard and all the rest of it. I'm Sheila Kelly. My father's a former policeman and one of the finest men in all the world; my brother's a garage mechanic; I'm a so-so stenographer. We're just as proud of being Kellys as you are of being a Talton—maybe prouder. But we're—we're just plain different. Take church, for instance. I'll bet you don't go to church twice a year. But I go every Sunday of my life—and so does everybody else in the family. And that's just one thing."

"Nonsense," laughed Brad. "I'm deeply religious, Sheila—especially when I look at you. All that stuff you're talking is medieval bunk. After all, we're living in the United States, and people marry just about as they please."

Sheila shook her pretty head stubbornly. That word "marry." Easy enough to say. But what about Jane Prentiss? Why couldn't he see it? She began to realize that this pleading Brad was harder to fend off than the aggressive one.

"No, Brad, you're wrong. This isn't just the United States. It's Boston. It was Boston before there was any United States. Where the Cabots speak only to Lowells and the Lowells, if they speak to anyone, probably speak to Taltons.

* * *

"SO let's not kid ourselves. We've had a crazy, wonderful day and I—I do like you a lot. But that ought to be the end of it. You don't want to go on, Brad, until—we're both hurt."

She went bravely through to the end. But it wasn't easy. Because she realized that this probably was a real good-bye. Brad wasn't the type to waste his time on a hopeless love. But she was sustained by the thought that he would wake next morning and congratulate himself on his narrow escape. Hadn't she seen Mickey crazy about a girl one week and wholly forgetful of her the next? And Brad was so like Mickey—impulsive, selfwilled, more than a little fickle. Attractive, too, just as Brad was, without effort, making a girl feel motherly and fascinated at the same time. It wasn't exactly fair.

Brad was still looking very young—young and hurt.

"Sheila," he said. "I've just had the poisonous thought that you might mean all that baloney. But you don't, do you?"

Sheila didn't answer. What was the use? He'd find out soon enough. She shivered. She had a feeling that dark waters were rising about her ankles—strange and sinister waters, like the brooding pool she had glimpsed in the moonlight.

"Let's dance," she said, desperately. "It seems years since we've danced. Let's."

* * *

BRAD halted in the shadow, just beyond the door to the dance-room, through which the light streamed in spattered diamonds.

"Sheila!"

His tone was a detaining caress.

"It's crazy," she said. Well—once, she thought and then—never again. She lifted her lips, soft as rose petals, letting her slim body rest in his arms.

Her fragility, her sweetness, challenged him. She was like beauty itself, alluring, yet always slipping away, always unsubstantial.

And Sheila— Never to see him again—had she meant that? One kiss —only one? It was so easy to say things—so hard always to mean them. Brad. Oh, Brad. Then . . .

A feeling of being no longer alone with him in the protecting darkness, a softly drawn, hissing breath, a rustle of silk and sequins, a point of light stabbing a diamond bracelet. Finally, a vague voice, husky and querulous, drawling:

"Darn it, Brad, isn't it possible to step outdoors without tripping over your rampant libido?" It was Jane.

"Bet that's Miss Kelly! Hello, Sheila! Sheila Kelly! Pretty name. Brad, you're positively shameless. Who do you think you are—Alfred Lunt?"

Brad stiffened.

"Shut up, Jane. You're tight."

"Don't mind me." She made an airy gesture. "I've been having more time too. Lovely people, the Kellys. But I like Mickey best. Well, sorry I have bothered. See you in China."

* * *

SHEILA wrenched herself from Brad's clasp. Scorning his attempt to hide her, she thrust herself past him into the light.

"Just a minute, Miss Prentiss! You said something about my brother."

"I thought it was you," said Jane. She swayed slightly in the doorway, putting out a slender, white arm to steady herself.

Sheila ignored that.

"My brother," she repeated. "Mickey. What about him?"

"He's very nice," said Jane, looking maliciously at Brad. "Wunnerful torsho. Perfect physical specimen. That's more'n you are, Brad. Too bad he has t' go bed so early. He was jus' getting in rest —getting—going good. Then along comes that fool Gus what-do-you-call it an' spoils everything. Practically threw me out. That's how I happened come here."

Only one of the mocking words had really registered with Sheila.

"You mean Big Gus Mornick?"

"Something like that," said Jane. "Moron—Gus—yes, that's right. We were at a club—downtown. Then this Moron—Mornick—came in—gummed the works. Claimed to be Mickey's manager or something. Poor Mickey. Better let me manage him." She put her hand out. "Brad! You come along with me. Get me a drink or something."

Brad hung back. Sheila gave him a push.

* * *

"GO with her!" she whispered fiercely. "Find out where Mickey is. If he's with Big Gus Mornick I want to know where! And hurry!"

Brad shrugged, turned toward the door.

"You ought to be soundly whipped, Jane," he said.

"I know it," she answered. "Whip me."

It was only a minute before Brad was back, but to Sheila, anxious and fearful, it seemed hours.

"I've got it," he said. "Your brother's at some kind of a club on Broadway with your friend Mornick. He's signed a contract with him—or is going to.

CAST OF CHARACTERS

SHEILA KELLY of South Boston	Played by RUTH WEIDMAN
PATSY KELLY, her sister	Played by CLAIRE NEVULIS
MICKEY KELLY	Played by DICK MALONEY
LT. GOVERNOR KELLY	Played by himself
BRADFORD TALTON of Harvard	Played by EDWARD GUERNEY
JERRY O'DONOVAN, Boston College '31	Played by FRANK McGRATH
JANE PRENTISS of Beacon Street	Played by MURIEL COCHRANE
JOHN STOKES, Chief of State Police	Played by himself
POLICE COMMISSIONER TIMILTY	Played by himself
JACK SHARKEY, ex-champion	Played by himself
DAN CARROLL	Played by himself
WHIT PRENTISS, Jane's cousin	Played by JOHN REEVES
BIG GUS, the Racket King	Played by VIN MURRAY
GREEFY, a Gangster	Played by RUD HOYE
TRUDY WENDELL of Dover	Played by POLLY STEVENS
NANCY HURLBURT of the Towne Club	Played by LESLIE BLAKE
VINCE BARTON	Played by CHARLES F. LINCOLN
MA KELLY	Played by EDITH LUSK
MAYOR TOBIN	Played by himself
TEDDY of the North End	Played by SULLY EMMETT
A NIGHT CLUB OWNER	Played by BENNY GINSBURG
DELPHINE BARTON	Played by CLAUDETTE CORBIER
BARNEY KELLY	Played by MICHAEL BURKE
LITTLE TIMMY	Played by BUDDY HOLLAND

Attaches of the Copley Plaza, Liggett's, the Towne Club, Harvard, Boston Elevated, etc.

Would You Take $5 As Present?

Has your photograph been circled in the Boston American?

All New England is watching the picture pages which appear daily in this newspaper in connection with the serial "When a Cabot Loves a Kelly," which has set the whole town talking.

In addition to the candid camera shots of the principals in this new and thrilling romance, the picture page each day contains an additional feature of practical interest to readers.

Daily in photographs taken at public places, such as the Arena, Thompson's Spa, the Statler ballroom, on Boston streets, certain individuals, unknown to this office, are selected at random, and their faces in the print are circled.

These readers, on visiting the Boston American office and identifying themselves, are presented with $5 each as unofficial members of the supporting cast of "When a Cabot Loves a Kelly."

Watch these pages for YOUR photo. You never know when it may appear with the circle which means a $5 award.

Danger to Mickey Sends Sister To Rescue

Jane came out here in a taxi, and I'm having Bud check back for the address of the club now. By the way, Jane isn't often like that."

"I know," said Sheila. "She loves you. I feel sorry for her. But"—her voice turned scornful—"I'm not going to have her running around after Mickey. If she's got him drunk, too"—she left the threat unfinished.

If Brad thought it amusing that Sheila should resent Jane Prentiss' running after an unknown and penniless young pugilist, he wisely kept it to himself.

"You don't really intend going after him, do you?" he said. "Surely, there's someone you could call."

There was, Sheila thought. One person. Jerry O'Donovan. If Jerry went in after Mickey anywhere he'd come out with him. But—she remembered that wan on Park street. And, if he hadn't liked her going to the Towne Club with Brad, what would he think of tonight?

* * *

BUT, most deterring of all, Brad's kisses were still fresh on her lips. No, she couldn't appeal to Jerry. She was too bewildered, as well as too proud. So she said:

"There's nothing to worry about. I guess I can go anywhere Miss Prentiss can."

She returned to the dance room and presently Bud returned with the wanted address.

"Very useful person, Bud, when you want addresses," said Brad. "I don't know how he does it."

"I tell them I own the taxi company," explained the young Mr. Whiting.

"How do you get away with it?"

"Oh, it's not so hard. When it happens to be true."

"I'll remember that," said Brad, "when the bills come in."

"It won't help you. They even sued me once. You see, I'm only a stockholder."

Brad looked for Sheila. She'd vanished, but a maid soon brought word she was upstairs, changing.

When she came down again Brad was waiting.

"I'm going with you," he said.

What will Sheila encounter in her midnight search for her brother Mickey? Will she be too late to save him from the evil influence of Boston's racket king? And what part will Brad Talton play in the coming drama? Tomorrow's installment of "When a Cabot Loves a Kelly" answers these questions. Read it in the Boston Evening American.

(While some old Beacon Street and South Boston names are used for purely fictitious characters in this story, they refer to no actual persons.)

And Greefy Koopman, "torpedo" for Gus Mornick. A crafty and unscrupulous killer whose drug-crazed mind already holds resentment against Sheila and Jerry O'Donovan, the man who loves her. What form will his enmity against the pretty South Boston girl take when chance arises?

Betty Alden on Beacon Hill

Barbara Gorham Makes Debut At Ritz-Carlton Luncheon

By BETTY ALDEN

TAKING ADVANTAGE of her long mid-winter vacation from Bennington College which allows her to forget classes until the latter part of February, Barbara Gorham, daughter of Mr. and Mrs. Thomas Gorham of Duxbury, Augusta, Maine, and formerly of West Newton, waited until the holiday festivities had quieted down before making her Boston debut . . . Her grandmother, Mrs. George W. Benedict of The Tudor on Beacon Hill gave a luncheon in her honor at the Ritz-Carlton this afternoon . . .

ANNE CLARK

Miss Gorham received with her mother and grandmother in the Colonial room at the Ritz . . . She wore a gown of dark red crepe with a matching hat . . . both Mrs. Gorham and Mrs. Benedict chose black costumes . . .

The luncheon was served at a number of small tables which were decorated with a profusion of spring flowers . . . Among the invited guests were Nancy Nye, Jane Plimpton, Elizabeth Osborne, Olivia Ames, Virginia Lee Hyde, Joan Thomson, Anita Luscombe, Nancy Peabody, Katherine Francke, Jane Swift, Anne Forbes, Elaine Dearborn, Jean Clark, Harriet Brooks, Jean Halliday, Nancy Newell, Anne Piper, Harriet Butler and Amy Porter Ranney . . .

Still others were Nancy Osgood, Patricia Spencer, Barbara Kelly, Helen Leonard, Hope Humphreys, Helen Claflin, Ellanor Petri, Nancy Stearns, Nancy Stevens, Isabel and Peggy Firuski, Mary Ober, Virginia Ramsay, Barbara Salt, Helen Blanchard, Ellen Moseley and Isabel Cunningham . . .

Miss Gorham graduated from the Lee School last June and is now a member of the freshman class at Bennington . . .

* * *

Dinner Party in Ames Home

ANNE CLARK and her fiance, John Roosevelt, will be guests at the dinner party which Mrs. John S. Ames and her daughter, Becky, are giving at their Commonwealth avenue home, this evening, preceding the "9 O'clock Dance" . . . Jack Marshard will provide the music for this second dance in a series of three held at the Junior League . . . Mr. and Mrs. Charles R. L. Sturgis (Barbara Brewer) will also dine with the Ames before going around the corner to the dance . . . Others at this dinner party will be Chandler Hovey, Jr., Betsy Jaques, Nancy Richards, Nancy Cassels, Ann Soule, Marjorie Motley and her fiance, Herbert Jaques, Jr., John Drayton, David Ames, Marietta Howe, James Hunnewell, Cameron Bradley, Brinley Morgan Hall, Thomas Bullitt and Robert Little . . .

Barbara Putnam has invited a group of her post-deb friends and their boy friends to the dinner which her parents, Mr. and Mrs. George Putnam are giving at their home on Beacon street before the dance . . . Other post-debs entertaining before going on to the League ballroom are Dorothea Merriman, daughter of Mr. and Mrs. Roger B. Merriman of Eliot House in Cambridge . . . Katherine Newbold, daughter of Mr. and Mrs. T. Jefferson Newbold of Marlborough street . . . and Frances Lowell, daughter of Mr. and Mrs. Alfred P. Lowell of Mount Vernon street . . .

* * *

Mrs. Albert C. Burrage and Mrs. Huntington R. Hardwick are among the first to make reservations for the lecture by Byron D. MacDonald of New York which will take place on Wednesday afternoon, January 19, at 3 o'clock in the Georgian Room of the Hotel Statler.

Mr. MacDonald will speak on Dalmatia and the Greek islands which he has been exploring for the past ten years, in this program sponsored by the Boston Lying-In Hospital . . . He will illustrate his descriptions with motion pictures and colored slides . . . The lecture will benefit the social service department of the hospital . . .

Other early subscribers are Mrs. Kingsbury Brown, Mrs. Homer Albers, Mrs. Russell Burrage, Mrs. Forrester A. Clark, Mrs. Charles F. Mills, Mrs. Boylston Beal and Mrs. Henry Pownall.

* * *

Frontier Nursing Service Meetings Planned

The Boston committee of the Frontier Nursing Service has been preparing for several weeks to entertain the founder of the organization, Mrs. Mary Breckenridge, who will make her annual visit to the Hub next week . . .

The largest affair in her honor will be a luncheon a week from today, January 18, at the Hotel Vendome . . . Mrs. Prentiss Shepherd of Marlborough street, has assumed the responsibilities of chairman of the luncheon, in place of Mrs. John Rock, who is ill . . . Mrs. Ernest Amory Codman, chairman of the Boston branch of the Frontier Nursing Association, heads the large committee of women interested in entertaining Mrs. Breckenridge . . .

A bevy of this season's debs has been enlisted to serve as ushers at the luncheon . . . and these include the Misses Polly Morrill, Jane Plimpton, Angela Lang, Catherine Little, Margaret Mason, Ann Capper, Nancy Newell, Olivia Vogel, Rosamond Hamlin, Nancy Peabody and Helen Claflin . . .

The Frontier Nursing Service enrolls girls from prosperous walks of life to work in Kentucky every winter . . . where they serve as angels of mercy to the backwoods folk who live in isolated and unimproved mountain sections . . . They ride many miles a day on horseback, over rough mountain trails, to give food, medical aid and advice to the poor whites who are so out of touch with civilization that their standards of living date back to Civil War days . . .

Additional members of the luncheon committee, who have been invited to attend a meeting at Mrs. Prentiss Shepherd's home on Thursday morning, are Mrs. Edwin B. Dunphy, Mrs. Lincoln Bayliss, Mrs. Thomas T. Craven, Jr., Zaydee de Jonge, Helen Jackson, Mrs. Henry Jackson, Jr., Mrs. Francis V. Lloyd, Mrs. Guido Perera, Mrs. Russell Robb, Jr., Mrs. Otis T. Russell, Mrs. P. Dudley Shepherd, Mrs. Warren R. Sisson, Mrs. Richard I. Smith, Mrs. Reginald H. Smithwick, Mrs. John B. Swift, Mrs. Edward H. Warren, Mrs. Richard B. Wigglesworth, Miss Beatrice L. Williams and Miss Miriam Williams . . .

Among the Boston girls who have been couriers and seen active service in the Kentucky mountains are Susannah Ayer, Sylvia Bowditch, Betty Butcher, Mary D. Chase, Ruth P. Chase, Mrs. Theodore Chase, Mrs. Edward Dane, Anne Houghton, Sarah Morrison, Margaret Noyes, Mrs. John W. Putnam, Anne Upton, Mrs. Reginald S. Ward, Jr., Mrs. William S. Warner, Jr., Frances J. Williams and Louisa K. Williams . . .

Debs Assist Committee For Gardenia Ball

HELENE HARLOW SYLVIA VAN NESS

Boston Evening American Photo

HELENE HARLOW and Sylvia Van Ness are members of the junior committee planning the Gardenia Ball which will be held at the Towne Club, January 25, for the benefit of the Charlotte Cushman Club. Miss Harlow is the daughter of Mr. and Mrs. Roy Harlow of Bay State road, and Miss Van Ness is the daughter of Mr. and Mrs. Carl N. Van Ness of Brookline. They are both debutantes of this season.

Notre Dame Folk Plans Bridge

St. John's Chapter of Notre Dame alumnae opens the New Year's program with a luncheon and bridge tomorrow in the Fondcraft Shop on Boylston street, Boston.

Mrs. Ellen Driscoll of Medford, chairman of the affair, is being assisted by Mrs. John J. O'Brien, Mrs. Patrick McArdle, Mrs. James McDevitt and Mrs. Mary Driver.

Among those bringing guests to the party, which swells the charity fund, are Mrs. Anne Campbell, Mrs. Teresa Leach, Mrs. Margaret Manger, Mrs. Mary Betters and Mrs. Irene Merry.

Hit Cross Street

EAST BRIDGEWATER, Jan. 11—While crossing the street near his home, Arthur Conway, 58, of Bedford street, was hurt critically by an automobile, which, police said, was driven by William R. Berry of Summit street, Rockland.

Society Notes

MISS ELIZABETH MARSHALL of Rose street, Boston, is spending a short vacation in New York where she is the guest of the Junior League's Club headquarters in the Waldorf-Astoria.

* * *

MRS. GEORGE B. BROWN and her daughter, Mary Helen Brown, of Brookline, spent the week-end in New York.

* * *

MRS. GEORGE H. HALL, Mrs. William F. King, Mrs. Lucius E. Thayer and Mrs. William G. Wirth will be hostesses at a meeting of the Mothers Council of West Newton Friday afternoon, January 21. Miss Margaret E. Mantler, director of the Children's Museum, will be the speaker.

* * *

MR. AND MRS. ISAAC B. EDMANDS of Brookline are spending their annual winter vacation at Miami Beach, Florida. Their weekend guests were Mr. and Mrs. Albert W. Johnson of New York, who are cruising to their winter home in Key West aboard their yacht Nikota.

Assigned Usher Roles

RUTH JAMES MARY SLATTERY

Boston Evening American Photo

RUTH JAMES of Brookline and Mary Slattery of Brighton will serve as ushers at the League of Catholic Women lecture Sunday afternoon, January 30, at the Copley-Plaza. Rev. Edmund J. Walsh, regent of the Georgetown School of Foreign Service, will speak on "Twenty Years After the Russian Revolution."

B. C. Seniors To be Feted

The college set casts aside thoughts of mid-year examinations for a gay evening on Friday when two collegiate gatherings will be held.

More outstanding of the two takes place at the Copley-Plaza when members of the Boston College senior class will be feted by members of the Senior Philomathea. Mrs. William Fouhy of Belmont, a member of the executive board, is arranging the festivity with Mrs. William T. O'Halloran of Newtonville taking charge of the patrons' list.

John Gately of Cambridge, president of the class, will have charge of the Boston College men ushering at the ball. Helping him are Arthur Duffy and Don Blanchard. The task of marshalling at the midnight promenade the highlight of every Philomathea ball, has been detailed to William Hogan, Jr., Daniel Holland, Jr. and William Fouhy, Jr.

Also helping with arrangements for the event are Mrs. Edmond Grimes, Mrs. F. W. Regan and Mrs. B. J. A'Hern.

West Pointers Left $12,000 For Bibles

NEW YORK, Jan. 11—Future cadets of the U. S. Military Academy will be given Bibles provided by a $12,000 trust fund established in the will of Miss Annie Miller.

The will leaves the bequest in trust of the American Tract Society, New York. If the offer is not accepted, the fund will go to the Salvation Army.

Floating Hospital Alumnae to Meet

Members of the Boston Floating Hospital Nurses Alumnae Association will hold their 12th annual business meeting and election tomorrow night at the Jackson Memorial building in Ash street.

Mrs. William M. Munroe of Melrose Highlands president, will be in charge.

Catholic Clubs Plan Dance At Tech

Old Clothes Bundle Will Be Price of Admission

Not quite so formal in its idea but equally entertaining is the Federation of College Catholice Clubs dance being staged in the Walker Memorial Hall of the Massachusetts Institute of Technology.

Novelty of the evening is the admission price — a bundle of old clothes—to be distributed to needy families under the direction of Don McCulloch and Thomas Walsh.

ASSIST SHUT-INS

Other money realized from the undertaking will be devoted to the federation's charity committee which functions throughout the year presenting entertainment and playlets to inmates of orphanages and hospitals.

Chairman of the informal party is Thomas McDermott of Boston University, who's assisted by Ernest Geisecker of Teacher's College as secretary of the committee.

Representatives of all the colleges in the New England province are serving on the reception committee headed by Claire Mortimer of Framingham Teacher's College.

SERVE ON COMMITTEE

Also numbered on the committee are John Quinn of Boston University, Lucille Guagana of Framingham Teacher's College, Mary Murphy of Bridgewater Teacher's and Gilda Drago of Boston University's School of Music.

Others serving are Florence O'Hara, Mary Corkum, Elizabeth Feeney, Dan Daly, Frank Kerwin, Steve Sullivan, while Oliver Judge, Bill Johnston and Daniel Glynn comprise the usher group.

Scientific Treat At Museum

Mr. and Mrs. Robert Sayles, Mrs. Samuel Mixter, Mrs. Charles B. Perkins and Mrs. Frederick T. Lord are among the trustees of the Children's Museum which is sponsoring a demonstration of scientific wonders in the museum's new auditorium today and tomorrow.

The demonstration, introduced by a short moving picture explanation, presents some of the baffling phenomena of modern science such as music being turned into beams of light, so that the audience may have a clearer appreciation of the working methods and achievements of research scientists of the past and present.

Following the presentations which occur twice daily, the new museum is open for inspection.

Miss Mildred E. Mantler, head of the Children's Museum, introduces the speaker. Other members of the board of trustees are Mrs. William Cabot, Jr., Mrs. Robert T. P. Storer, Robert W. Means, Henry S. Woodbridge, Jr., Mrs. Frederick Rowland, Robert G. Stone, S. Abbot Smith, Dr. Charles J. Douglas, Theodore Lyman, Eliot Cutler, a father-in-law, Albert F. Bigelow, Miss Sarah A. Hymans, Miss Mary McKaimmon, Professor Frederick H. Morris of M. I. T., Theodore B. Putnam, Miss Margaret R. Slade, Oakes L. Ames, Harold Coolidge and John J. Gardner Coolidge.

Activities Of Clubs

THIS EVENING

6.30 p. m.—Women's City Club of Boston, at the clubhouse, dinner and round table discussion.

7.30 p. m.—Newton Center Junior Woman's Club, at the clubhouse, lecture; **Professional Woman's Club, Hotel Statler,** musicale.

8.00 p. m.—Junior Woman's Club of Newton Highlands, in the Workshop, lecture; **Women Organists' Club of Boston,** at the Newton Methodist church, musicale.

WEDNESDAY

10.00 a. m.—Newton Social Science Club, in Channing Church, lecture.

10.30 a. m.—West Newton Woman's Club, in Library Hall, vocabulary class; **Dedham Women's Club,** in Masonic Temple, fifth district conference.

10.45 a. m.—Wednesday Morning Club, at the Hotel Somerset, meeting.

11.00 a. m.—Brookline Woman's Club at the home of **Mrs. Frank Ober,** international relations class.

2.00 p. m.—Belmont Woman's Club, in the town hall, song recital.

2.30 p. m.—Malden Old and New, at the home of **Mrs. Geo. A. Lange,** lecture.

7.30 p. m.—Woman's Auxiliary to the Massachusetts Society of Optometrists, at 83 Tremont street, party.

THURSDAY

10.00 a. m.—Newton Center Woman's Club, at the clubhouse, lecture.

10.30 a. m.—Eighth District conference, in Memorial Hall, Melrose, all-day program.

12.00 m.—Parliamentary Law Club, at the University Club, luncheon, followed by meeting.

NIPPON ROOM
HOTEL VENDOME
Commonwealth Ave. at Exeter St.
RARE COCKTAILS
DELICIOUS DINNERS
SUPPER SPECIALS
(HORS D'OEUVRES)

Socialites Hear Talk On Drama

JANE BANCROFT

Second in Series of Lectures Given at Copley-Plaza

John Mason Brown, New York theatrical critic, gave the second in his series of four lectures on the theater, at the Copley-Plaza yesterday morning.

These programs, sponsored by the Women's Civic Federation, attract a large society audience due to the brilliance and wizardry of Mr. Brown's talks and the wide appeal granted in the theater and its people.

BANCROFTS ATTEND

Mrs. Robert Treat Paine, one of the regular subscribers to the Tuesday Mornings, was present under the watering several skins of fur which she wore around the collar of her silky black carousel coat. Mrs. Hugh Bancroft attended with her daughter, Jane Bancroft, whose interest in the theater keeps her in New York most of the time. Miss Bancroft listened intently to the word and looked very smart in an upward flaring black felt hat which had backing of green velvet appliqued in the crown.

Mrs. Charles Cunningham (Elsa Peabody) has acquired a number of new hat-and-under-the-chin veils and is a patient model for the couturiers. She was wearing one of these Mrs. Theodore Lyman, Mrs. and Virginia Phelan, two other exponents of the bonnets with bows under the chin with us in the audience, and Mrs. Robert C. Terry were something different in a chubby coat of leopard fur.

IN BERMUDA TWEEDS

Mrs. Alan Forbes sat in a box with her sister, Mrs. Daniel de Wolfe Howe, Jr. Mrs. Robert Herndon Chapin, Jr., Mrs. Robert T. P. Storer, Robert W. Means, Henry S. Woodbridge, Jr., Mrs. Frederick Rowland, Robert G. Stone, S. Abbot Smith, Dr. Charles J. Douglas, Theodore Lyman, Eliot Cutler, a father-in-law, Albert F. Bigelow, Miss Sarah A. Hymans, Miss Mary McKaimmon, Professor Frederick H. Morris of M. I. T., Theodore B. Putnam, Miss Margaret R. Slade, Oakes L. Ames, Harold Coolidge and John J. Gardner Coolidge.

Mrs. A. O. Barker of Chilmark looked bright and summery in some crisp white linen over Bermuda tweeds and gray sport hat.

Spain Lecture Sponsored by Proparvulis

'Truth About Spain' Will Be Given on Sunday, Jan. 23

Most important lecture of the season looms on the horizon with Jane Anderson, famous war correspondent and international political authority, presenting "The Truth About Spain" at the Copley-Plaza Sunday afternoon, January 23, at 3 o'clock. Proparvulis Club is sponsoring the talk.

Miss Anderson, in private life the Marquess de Cienfuegos, is one of the few American women who has gone through the civil war in Spain and twice escaped death by the firing squad in Spain.

RECEPTION COMMITTEE

Anna Agnes Comerford of Brookline is chairman of the lecture, with many active members of the group lending their support. The past presidents of the organization will serve as a reception committee—Mrs. Mary Mahoney Comerford, Mary L. Brennan, who has charge of the patronesses, Anna Cavell, Anna Devoe, who is directing the publicity, Katherine Devine, Doris Cahill, Grace Dalton and Helene Stout.

A score or more Proparvulis members are aiding the unusual event. Among them are Elizabeth O'Toole, Mary Killion, Mary Killoran, Anna Gurney, Julia Kennedy, Nora Downey, Helen Sheehan, Rose Mulcahey, Marion Collins, Louise Sullivan, Marie Keenan and Mary Fay.

Mary Wilkinson, talented member of the group, will play the afternoon's program with Marie Barry, Adele Abbott, Agnes Mc-Carthy, Mary Ryan, Mrs. John Rooney and Frances Rohrmyer assisting her.

MEMBERS WILL USHER

A corps of willing club members will act as ushers. Included in the list are Marguerite and Catherine Barry, Louise Galvin, Mrs. Chester Powers, Mrs. Joseph Maxwell, Mrs. Agnes Howard, Mrs. Addie Mary Cahill and Mary McAdams.

Anna Clarke, president of the club heads an active group of club members assisting with plans. Mrs. Theodore Collins, Mary McAdams, Sarah Guinan, Mary McDonough, Anne Upton, Marguerite Cahill, Mrs. Anna Clarke, Elizabeth Kelly, Mary Fortune, Helen Lafferty and Mary Louise Dunne.

Literary Group To Hear Talks

Mrs. Edward A. McLaughlin, prominent member of Bellarmine Academy, will lecture at the meeting of Saint Thomas Literary Society this evening in St. Thomas Aquinas hall, Adams street.

Alice Elizabeth Barry, who serves as Bellarmine's efficient secretary, will preside. Members of the group will review "The Citadel" at the meeting.

EDWIN C. HILL, noted writer and radio commentator, writes "Human Side of the News" every day in the Boston American.

Sale

Fall and Winter
DRESSES
at further reductions

DRESS SHOP Fourth Floor

Three groups of women's and misses' dresses, for day time, afternoon and evening.

Originally $22.95 to $39.95
NOW $10

Originally $29.95 to $49.95
NOW $15

Originally $39.95 to $69.95
NOW $20

SPORTS SHOP . . . Fourth Floor

Misses' tailored wool dresses.
Originally $8.95 and $10.95
NOW $5

Knitted wool two-piece dresses in small sizes.
Originally $8.95 and $12.95
NOW $2.95

Stearns

BOSTON after DARK

By GEORGE HOLLAND

HIGH IN THE FAVOR of President Roosevelt and his friendly wish is [illegible] man, Senator Walsh [illegible] man Joseph E. Casey will be a [illegible] Democratic [illegible] ... Casey's [illegible] ... He [illegible] for some [illegible] who [illegible] ... letters [illegible] ... two [illegible]

Lee Elias's orchestra takes the music route in one of the Ritz-Carlton Penthouse, beginning next Monday. ... For the first time in over a week [illegible] ... ning. Mandel Kaye [illegible] ... without a single sex [illegible] ... contract ... Gene Fowler [illegible] ... her books, ... [illegible] ... 74% borrowed $4 [illegible] ... to bookmakers ever since he won a major award [illegible] ... stakes several years ago

[illegible] ... The David Selznick release deal with Metro's Ivan Mayer ... before and after announcement ... made in the effect ... Dick Whitney, who is ... of Newport society fame, ... the season's interest ... Cole ... and when ... came to an ... with MGM ... [illegible] ... in the line of ... Lyons. The MGM deal ... who believe ... seems ... and ... [illegible] ... with the ... [illegible]

A Lane or Two. The fourth Crosby son has a [illegible] ... name, if it isn't ... to be his honest to goodness ... Bing calls him "Lattie" ... Naylor Bing ... Mary Mc ... sure steps to ... Louise's role ... in "The Divine Lady" on account ... of Avis will be kept busy ... Marie Antoinette ...

Snapshots of Hollywood

Peggy V... [illegible] ... Cecil B. ... [illegible] ... Cocoanut Grove next Monday ... Dan Ba... [illegible] ... Hardy's new ... [illegible] ... man at the Hardys'. He's a ... Waterbury lad who's a ... and producer ... At the Coley ... Square G... [illegible] ... pointed ... mons were wide ... [illegible] ... ing prayer of Governor ... Bobby Gauthier ... former C... Jay secretary Arty Gen Paul A... Dever ... the Hancock, the Park Ba... [illegible] ... man, and Mayor J. Ward ... who was a ... and Pay Tommie ... And Governor Leo Was Dol... taking ... of the report ... changed for the ... [illegible] ... that President Roosevelt ... General Coe and NOT James M. ... Casey in the 1924 primary ... [illegible] ... George Lyons ... [illegible] ... Ted Healy ... [illegible] ... Miss Margaret ... [illegible] ... Mayor Mansfield ... [illegible] ... Joseph A. Sullivan ... [illegible] ... Joseph Warren ... [illegible] ... Bernard Hickey ... Jerry Cook ... [illegible] ... Mrs. Joseph Lee ... [illegible] ... Mrs. Hickey battle ... With the future Beatrice Gilman of Heaven are of cozy chatter in mind.

JUST BEING

The South Boston representative who had the roof when he found a package of tea on his desk greeted it with the custom of a proud tribe. But real liquors who are taking the Bickford charges ...

CHAT: [illegible]

Joseph ... [illegible] ... the Arc... [illegible] ... in Tim Cases ... Mrs. Joseph Lee's ... the outcome of the Lenglet-Hopkins of Face Bar and Mrs. McCoy battle. With the future Beatrice Gilman of Heaven are of cozy chatter in mind.

'Holiday' Top Stars Chosen

Katharine Hepburn, Cary Grant and Joan Bennett in Leads

By LOUELLA O. PARSONS
Motion Picture Editor International News Service

HOLLYWOOD, Jan. 11—Would you think me rude if I reminded you of the story we printed on "Holiday" a week ago. Well, it's all come true just as we rumored

Lee Parsons

Bring Comedy to Met's Screen

Claudette Colbert and Charles Boyer play two of their best roles in "Tovarich," Warner Bros' film transcription of the sensationally successful play which comes to the Metropolitan on Thursday. Above scene from the film shows Claudette and Charles discussing their woes

'New Gossoon' Another Abbey Hit

By PEGGY DOYLE

THE CAST

[illegible]

Met Show Attracts De Mille

Cecil B. DeMille, famous producer-director, is coming to Boston, it was announced yesterday, to attend a special preview of his newest [illegible] umph, "The Buccaneer," scheduled to be [illegible] him Margot Grahame and [illegible]

Cecil B. DeMille

All-Girl Amateur Show at Gaye

MOVIE CLOCK

BEACON—"Heidi"; 10:30, 1:05, 3:50, 6:45, 9:25

BOWDOIN—Conquest; 2:45, 5:15, 7:50, 10:30

COLUMBIA—Screen Show, 11:00 a. m., and 7:00 p. m.

FENWAY—"Missing Witnesses"; 2:25, 5:05, 7:40, 10:20

FINE ARTS—"Monastery," 2:50, 5:00, 7:50, 9:50

GAIETY—"100 Men and a Girl"; 11:35, 2:45, 6:12, 9:35

HOWARD—"We Who Are About to Die"; 10:30, 8:...

ITB—"Lady Behave"; 9:30, 12:00, 2:30, 5:00, 7:30, 10:00

KEITH MEMORIAL—"You're a Sweetheart"; 10:30, 1:15, 4:00, 6:45, 9:25

LOEW'S ORPHEUM—"Ronalo"; 11:30, 2:00, 4:30, 7:15, 9:50

LOEW'S STATE—"Ronalo"; 11:30, 2:00, 4:30, 7:15, 9:50

METROPOLITAN—"Love and Hisses"; 11:30, 1:45, 4:00, 6:15, 8:30, 10:45

MODERN—"Love Confession"; 11:30, 1:45, 4:00, 6:15, 8:30, 10:45

NEW ENGLAND—"Love and Hisses"; 11:30, 1:45, 4:00, 6:15, 8:30, 10:45

PARAMOUNT—Mickey Mouse Cartoons; 10:30, 12:30, 2:30, 4:30, 6:30, 8:30, 10:30

SCOLLAY—"Love Confession"; 10:00, 1:00, 4:00, 7:00, 10:00

TREMONT—"Love Confession"; 11:30, 1:45, 4:00, 6:15, 8:30, 10:45

UPTOWN—"Love Confession"; 11:30, 1:45, 4:00, 6:15, 8:30, 10:45

OLYMPIA—"Love Confession"; 11:30, 1:45, 4:00, 6:15, 8:30, 10:45

At Fine Arts

Above is shown one of the monks in "Monastery," which continues to draw crowds to the Fine Arts.

Comedy Hit For Plymouth

Keith Memorial Stage Improved

TOMORROW
THE MIGHTIEST ADVENTURE ROMANCE EVER FILMED!
PARAMOUNT AND FENWAY
FRANK LLOYD'S
WELLS FARGO
A Paramount Picture with
JOEL McCREA
BOB BURNS
FRANCES DEE
LLOYD NOLAN
HENRY O'NEILL
2 MAJOR FEATURES
Here They Go Again
The Jones Family
BORROWING TROUBLE
LAST DAY "MISSING WITNESSES" "LOVE ON TOAST"
SCOLLAY-MODERN
TRUE CONFESSION
NOW METROPOLITAN
WINCHELL BENNETT SIMONE SIMON
"LOVE AND HISSES"
ELLA LOGAN
STARTS THURSDAY
"TOVARICH"
LOEW'S STATE ORPHEUM
HELD OVER
Rosalie
with EDDY
2nd WEEK POWELL
FRI. "NOTHING SACRED"
NEWSREEL THEATRE
NOW OPEN 15¢ 23¢
SCOLLAY-MODERN
TORST OF IVY
SILENT BARRIERS
TREMONT
GABLE & HARLOW
MIRIAM HOPKINS
Mr. OLD HOWARD BURLESQUE
COLUMBIA
100 MEN and a GIRL
GAYETY
BIG SHOT
HUB
2 FIRST RUN PICTURES
RALLY ERS
UPTOWN
Loretta YOUNG
Tyrone POWER
Ray FRANCIS
Preston FOSTER
WILBUR
CHARLOTTE GREENWOOD
IN THE NON-STOP LAUGH HIT
"LEARNIN' ON LETTY"
PLYMOUTH
The HOUSEMASTER
with FREDERICK LEISTER
Shubert COPLEY Theatre
ABBEY PLAYERS
THE PLOUGH AND THE STARS
BOWDOIN
"HEIDI"
BRIGHTON AND NEWTON
EGYPTIAN
"EBB TIDE"
CAMBRIDGE
CENTRAL SQ. HARVARD
"CONQUEST" "HEIDI"
DORCHESTER
CODMAN FRANKLIN
"EBB TIDE"
FIELDS CORNER
"The Life of EMILE ZOLA"
EAST MILTON AND DORCHESTER
MILTON STATE LIBERTY
MYDE PARK
HARMONY HYDE PARK
JAMAICA PLN EGLESTON SQ
MATTAPAN DORCHESTER
ORIGINAL STRAND
"DOUBLE WEDDING"
HYDE PARK
ROSLINDALE & ROXBURY
ROXBURY
RIVOLI DUDLEY
"Double Wedding"
ROXBURY ROXBURY CROSSING
WARREN CITY
"Double or Nothing"
SOMERVILLE
STRAND
WALTHAM
CENTRAL
Loretta Young
Tyrone Power
Second Honeymoon
WOLLASTON NORFOLK DOWNS
MASS. AVE. BOSTON
MALDEN
GRANADA
"DOUBLE WEDDING"
STRAND
Gladys George in "Madame X"
MAPLEWOOD ORPHEUM
MATTAPAN SQ. AND MEDFORD
MAYFAIR MEDFORD
MEDFORD
FELLSWAY
MELROSE
"CONFESSION"
REVERE
BOULEVARD REVERE
"Double Wedding"
CHARLESTOWN
THOMPSON SQUARE THEATRE
DEANNA DURBIN
"100 Men & a Girl"
SOMERVILLE
HAMILTON
MAGNET
"Awful Truth"
EVERETT
CAPITOL
ERROL FLYNN
PARK
"ALI BABA GOES TO TOWN"
WATERTOWN
COOLIDGE
WINTHROP AND DEDHAM
STATE COMMUNITY
MALDEN
AUDITORIUM
Gary Cooper—Francisco Tone
"LIVES OF A BENGAL LANCER"
Miriam Hopkins—Joel McCrea
"WOMAN CHASES MAN"
NOW KEITH MEMORIAL STAGE
A NEW ERA IN ENTERTAINMENT HISTORY
ALICE FAYE
You're a Sweetheart
ETHEL WATERS
IN PERSON
SWING HARLEM SWING
THURSDAY MISCHA AUER
NOW at RKO BOSTON
FRED ASTAIRE
GEORGE BURNS · GRACIE ALLEN
A Damsel in Distress
"TARZAN'S REVENGE"
MORE S. HOLM
Today at YOUR Neighborhood Theatre
BRIGHTON AND WATERTOWN
RECENT THEATRE
"Varsity Show"
BOSTON
SOUTH STATION
BOMBING OF USS PANAY!
JOHN LITEL
BROOKLINE
ALICE BRADY · HENRY LANE
MIDDLESEX
CAMBRIDGE
UNIVERSITY HARVARD SQ. KIR 0580
"LIVE, LOVE & LEARN"
Kay Francis—"FIRST LADY"
DURRELL
CAMBRIDGE AND JAM PLAIN

Wins $25 on Tip To Gaeta Witness

Boston Woman Enabled American To Scoop Town on Story

By THE NEWS TIP EDITOR

Calls Crowd To His 'Suicide'

Fall River Man Asks Camera Gets Jail

Holdup Victim's Own Wife Seized

Brothers Also Accused Here in New York Robbery

JOSEPH SCHUMACHER NICHOLAS TARGIANO MRS. JOSEPH SCHUMACHER GEORGE SCHUMACHER JOSEPH DE BIASO

Parker, Phone Pioneer, Dead

One Time Represented Largest Single Stockholder in Company

WPA Men Balk At Cold Ride

Coal Truck Crushes Lynn Man to Death

Marriage Costs Police Chief Job

Convict Is Found With Arm Slashed

Start Examination Of Taxi Drivers

Lynn Boy's G-Man Badge Is Hunted

Lucky Black Cat Bequeathed $5000

ELSIE ROBINSON, writes from the woman's viewpoint, discusses everyday affairs and problems, regularly in the Boston American.

The loudest "I do" a bride ever spoke!

Even after such throat-taxing scenes, ANN SOTHERN finds Luckies gentle on her throat!

1. "**WHEN I FIRST READ** the script of the new RKO-Radio picture—'She's Got Everything'," says Ann Sothern, "one scene particularly appealed to me—where the girl gets married on a jolting truck...Well, that scene turned out to be a knockout. But, for me, as the actress...

2. "**IT WAS A KNOCKOUT** in a different sense! Imagine shouting your 'I do's' above the noise of a truck...and imagine going through such a scene not once, but 30 different times before all the mechanical details were right! Yet, even after this unusual throat strain...

3. "**I STILL ENJOYED MY LUCKIES!** In fact, Luckies are always gentle to my throat. Others at the RKO-Radio studios agree with me on this—Barbara Stanwyck and Herbert Marshall, for example." (Reason: the exclusive "Toasting" process takes out certain throat irritants found in all tobacco.)

4. "**NOW AS REGARDS TOBACCO**...The flavor of Luckies has always appealed to me so much, I simply concluded they must be made of better tobacco. So I was very much interested to read recently that Luckies are the favorite cigarette with the tobacco experts themselves."

WITH MEN WHO KNOW TOBACCO BEST *It's Luckies 2 to 1*

5. **TOBACCO AUCTIONS MOVE** at lightning speed. Auctioneers, buyers, warehousemen and other experts must be able to judge the quality of tobacco at a glance. So here's a fact that speaks volumes...Sworn records show that, among independent tobacco experts, Luckies have over twice as many exclusive smokers as have all other cigarettes combined. With men who know tobacco best...it's Luckies 2 to 1.

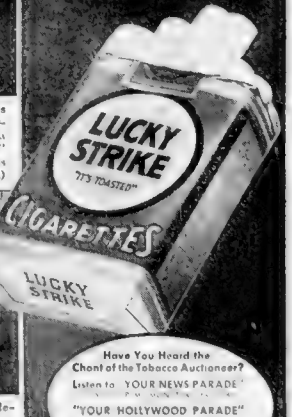

Have You Heard the Chant of the Tobacco Auctioneer?
Listen to YOUR NEWS PARADE
"YOUR HOLLYWOOD PARADE"
"YOUR HIT PARADE"

Copyright 1938, The American Tobacco Company

Comics **BOSTON AMERICAN** Sports
NEW ENGLAND'S GREATEST EVENING NEWSPAPER
BOSTON, TUESDAY, JANUARY 11, 1938 13

Turn to Page 18, Sports Section

GIRL *About* TOWN

By MARJORIE McBRIDE

Mrs. Leo M. Boyle

Select Own Plays Comedies or Dramas

Private Film Shows In Home Basement

THIS *Is* LIFE

By ROBERT E. ROGERS

M'Coy Earns Barlund Fight by Outclassing Lenglet

Hurley Approves Fishing Boat Race Plans

Gloucester Group Asks Backing for Summer Series

By Associated Press

Smart Men Will Wear..

Ann Marsters Gets Tips on Fashions From Expert at Clothes Exhibit

ANN MARSTERS — GEORGE BRADLEY

Comfort Is Main Feature Of Men's Coming Fashions

RADICAL CHANGES TO APPEAR IN 1938 MASCULINE ATTIRE

By ANN MARSTERS

Tag Thieves Called Felons

5-Year Terms Asked In Shoplifting Bill

3 Offered Cure At Dope Farm

Moonlight Skiing New B. & M. Plan

Legislators' Research On Auto Law Costs $771

Dr. Lovell Gets Cadman Post

Bill Asks Limit On 'Oakley' Cost

N. E. Conference Airs Drive to Aid Industries

Mahoney Believes Title Aided Defeat

Reform Is Seen In "Young Tobins"

Columbian Party Tiger's First Name

Girl, Four, in Braces, Fights for Happiness

Iron to Bind Tiny Misshapen Legs For 3 Months

Parents Win Battle To Stave Off Operation

MARGARET TANONA
Starts on Long Road to Health

Rev. Phinney Post In Lowell Approved

Italian Society Gives Ball Jan. 17

WPA Shoe Project Favored by Union

YOU CAN BE BEAUTIFUL

Crystal-Clear Skin Texture

AS YOUNG

Married Women Better School Teachers?

By BEATRICK FAIREAN

You've noticed that they're talking about "married teachers" again.

Bringing up the question whether women teachers have the right to marry And it looks to me as if the czars of the educational world were getting around to abolish the "old maid."

OUR OPINION CHANGES

A HAPPY OUTLOOK

Two-Way Bridge Bid

By JOSEPHINE CULBERTSON

By JOSEPHINE CULBERTSON

Yesterday I announced that there would be no material changes in the Culbertson System for 1938.

I expected that asking bids would be required in the back-hence tricks. The suit in which the

The bidding:

South	West	North	East
1♣	Pass	2♣	3♡
3♠	Pass	3 N.T.	Pass
4♣	Pass	Pass	Pass

Beauty Hints

THE natural color of the lips is deeper than the color of the gums, and there is a limit between them. Indeed, doesn't make our eyes very [illegible] guide to those interesting organs. When you apply too much rouge, the contour of the gums, especially if you are one of the wide smilers. Judging by the photographs of beautiful ladies that appear in newspapers and magazines, one extremity is very smiling.

Lip makers go long hair and contrast. When lips are in repose, the [illegible] shows they creased. By wearing the rosy pigment, [illegible]

Child's Smart Easy-Made Dress

MARIAN MARTIN PATTERN 9098

Unique Milky Toning Lotion Braces Tissues, Closes Pores

By ARLINE GOULD

GAPING PORES

Ill-Fitting Shoes Cause Trouble

By ROYAL S. COPELAND, M.D.

MAY REQUIRE OPERATION

Saves Time

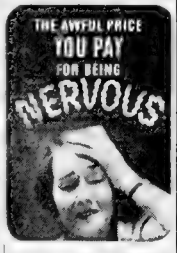

QUIVERING nerves can make you [illegible] and haggard, cross, cranky and tired [illegible] can keep you [illegible] and help you to good [illegible] Lydia and Pink.

Just [illegible] yourself "Yes" I like that. [illegible] to a good, reliable tonic for [illegible] especially for women. And [illegible] I know [illegible] anything whose [illegible] have been better proved than Lydia E. Pinkham's Vegetable Compound!

Let the [illegible] herbs and roots of Pinkham's Compound help Nature [illegible] your [illegible] nerves, tone up your system, and help lessen distress from [illegible] functional disorders.

For [illegible] trial bottle tear out this [illegible] and send with your name and [illegible] to Lydia E. Pinkham Med. Co., [illegible], Mass. Do it NOW before you forget.

Why not let Pinkham's Compound help YOU to go "smiling thru" trying ordeals, as it has other grateful women for the past 80 years.

Care of Hands

THIS IS THE LAST WEEK

YOU CAN WIN

$15,000.00 IN CASH

FIRST PRIZE IN THE BOSTON AMERICAN'S HUMAN PROBLEM CONTEST

You certainly cannot afford to MISS this opportunity. IN ONE WEEK you can win $15,000.00 in cash. Just think of it. You send for all the Human Problems that have been published the past 14 weeks. During this week you can answer EVERY one of the Human Problems and complete the set for the final week. ALL 15 SETS MUST be mailed to the Boston American before midnight January 22nd, 1938. READ THE RULES CAREFULLY. YOU CAN WIN if you are in the contest. DON'T DELAY. START TODAY!

"LOVE ME FOREVER" Set No. 15—Human Problem No. 88

THIS IS THE LAST SERIES

A [illegible] Human Problems Contest Must be [illegible] before midnight [illegible]

YOU CAN WIN A FORTUNE IN A WEEK

SEND 10c IN COIN WITH EACH SET - OF - SIX ANSWERS — ALL THE REPRINTS ARE FREE

You Can Share in $20,000.00 IN CASH

FIRST PRIZE	$15,000
2nd Prize	2500
3rd Prize	1000
4th Prize	500
5th Prize	250
5 Prizes of $50	250
10 Prizes of $10	100
80 Prizes of $5	400
100 Prizes	$20,000

READ THESE EASY RULES

YES! I'd like to make $15,000.00 IN ONE WEEK!

CLIP AND MAIL THIS COUPON

Human Problems Editor
Boston Evening American
P. O. Box 1824, Boston, Mass.

I want to [illegible] Human Problems [illegible]

Name . . . .

Address . . . .

City . . . . State . . . .

HUMAN PROBLEM NO. 87 APPEARS IN WEDNESDAY'S

BOSTON AMERICAN

New England's Greatest Evening Newspaper

'Your Figure, Sir!'

BUSINESS MEN NEED MORE EXERCISE

By IDA JEAN KAIN

IT may come as a shock to you business men, but most of you do not know how to play, and won't learn. That is the expert opinion of Dr Jesse Feiring Williams professor of physical education at Columbia University who goes on to say that the average business man is not willing to learn to play but too proud!

Many [illegible] for exercises in "Waistlines and Hips," a leaflet devoted to exercises for the trunk muscles. Send a stamped, addressed envelope to Ida Jean Kain for this leaflet.

Turbans to Express Your Individuality

Chic Planks for Any Cruise Campaign

By ANNICE BRINK

Don't say we didn't warn you if the dream of dreams in beach play clothes is one of the cruise finds, and you don't buy it, and by next May you can't find it, and you're lone and lorn without it! You'll never find better fit or tailoring than in the natural hopsacking play suit with braided leather belt and grand patch pockets, modeled at the right, below, by Miss Dorothy Watters. We never saw anything cuter than the flared princess suit, left.

'ENVOY EXTRAORDINARY'

By E. Phillips Oppenheim

CHAPTER 39

"I have been in London before," he confided. "I amuse myself."

"Just how?" his host inquired.

"I tell you," the young man replied. "Why not? Soon I change my clothes. Your servants here are all wonderful. Everything is already prepared for me. I go to a small club. We are all Germans. We are not all high born, but we are of those who take our country seriously.

Many friends of my student days are there. We shall eat together and drink some of beer. Afterwards there are some cafés. We shall amuse ourselves without a doubt. I'm my dressing table in the morning I shall look for a letter message from you.

I shall be at Hendon on Tuesday. Five you wish to start and you will find our be sporting butterfly plane pilot shed and shooting ducks for it at little by-by Norfolk. And you will move for glad in high places."

And I [illegible]

[illegible] must be [illegible]

THE PILOT WONDERS

I wish this were [illegible]

My dear fellow," he said, "I know no more of the position of affairs than you and I am a great deal [illegible] I have had my share of excitement [illegible] days when this [illegible]

I wonder [illegible]

[illegible] became more [illegible] Ingrid. How [illegible] where we were [illegible] a piece of [illegible] Keith [illegible]

[illegible] A mother [illegible] she [illegible] life [illegible]

[illegible] A WORRIED MOTHER

Dear [illegible] Marriage [illegible] You had better advise [illegible]

[illegible] It has been a great pleasure to [illegible] to be treated with such kindness [illegible] Ingrid.

I am very glad we brought him [illegible]

[illegible] home with [illegible]

Do you come up [illegible]

I shall go back tomorrow."

Tell me [illegible]

[illegible] another reality [illegible]

I wish [illegible] was that Ronnie [illegible]

First of all she misses [illegible] [illegible] endorses [illegible]

Her mother was [illegible] and she was the sweetest person to have [illegible] and then—well, something [illegible] seems to be worrying her.

I don't know what it is. I came [illegible] I left Dr Lane [illegible] anything for the worry [illegible] and I'm [illegible] more glad than [illegible] to know that you are [illegible]

What [illegible] I can [illegible]

[illegible] What [illegible] Where [illegible] I can get [illegible]

In a [illegible] later somewhere [illegible] the eastern front [illegible] I [illegible] to [illegible] the best weapon [illegible] I [illegible] [illegible] [illegible]

CONTINUED TOMORROW

Listen, World!

Standing on One's Own Feet

By Elsie Robinson

[illegible] WE RUN ANY MAN WE [illegible] FAMILY OF [illegible] THAN [illegible] SHOULD WE [illegible] AND THEM WITH THE [illegible] NEVER THEY DESERVE [illegible]

THE PACK SET HOUR IN OUR AMERICAN HISTORY WAS THAT WHEN WE LIMBED CONTEMPT FROM THE WORD HAGGLY AND GAVE IT SOCIAL AND POLITICAL SANCTION.

[illegible] A limited, brave are always extreme cases who need assistance. And for those sturdy citizens who, through no fault of their own, are forced to seek help, we should be only sincere sympathy and respect.

BUT THIS IDEA OF REPLACING THE NATIONAL BACKBONE WITH A DOLE IS A DEVIL IN THE DEAL, AND IS RAISING CAIN WITH EVERY IDEAL OF AMERICAN STANDARD.

[illegible] soon have to settle [illegible] the present New Deal [illegible]

(This column welcomes and requires comments. Personal problems may also be presented. All letters will be handled and cheerfully and answered promptly if stamped, addressed envelopes are included.)

Married Comrades

By Adele Garrison

LILLIAN USES HER PISTOL

CHAPTER 91

KATIE [illegible] arm [illegible] and [illegible] mark [illegible]

[illegible] trying to get away or must I shoot [illegible]

[illegible] WARNS PRISONER

[illegible] MADGE TIES HIM

[illegible]

(Continued tomorrow)

(Copyright, 1938, K F S, Inc.)

Grapefruit Alkalizes System

By MARTHA LEE

FRESH grapefruit [illegible] and fresh picked is back with us again!

The season is at [illegible]

GINGER GRAPEFRUIT

Cut a thick layer off the top of one grapefruit. With a sharp knife cut off sections of peel from sides, cutting deep enough to remove white membrane and to leave fruit exposed. With a sharp knife cut out each section separately. Fill individual sherbet glasses with grapefruit sections and juice. Add 1 teaspoon diced preserved [illegible] each sherbet. Add 1 teaspoon shredded [illegible]

GRAPEFRUIT ALMOND SALAD

2 grapefruit.
2 ounces chopped blanched almonds.
1 package lemon flavored gelatin.
1 cup grapefruit juice.
1 tablespoon sugar.
[illegible] cup boiling water.
Lettuce.
Mayonnaise.

FLORIDA GRAPEFRUIT SOUFFLE

1 cup milk
1 cup grapefruit sections diced
2 tablespoons orange juice
1 cup sugar
4 egg yolks
4 tablespoons flour
2 tablespoons butter
1 tablespoon lemon juice
Grated rind of ½ orange
4 egg whites

With a sharp knife cut a thin layer off top and bottom of grapefruit, peel around fruit deep enough to remove all white membrane cut on either side of each [illegible]

[illegible] butter baking dish set [illegible] in shallow pan of hot [illegible] about one hour.

[illegible] beaten egg yolks. Cool. Add rest of ingredients except egg whites. Beat these stiff and add last, folding them in carefully. Turn mixture [illegible]

Radioland Reflections

By N. F. T.

On to where Walter O'Keefe is at it again. Since the versatile Walter has moved in as the "Hollywood Merry-Go-Round" master (WNAC) each Tuesday at 9:30 [illegible] more appealing than before

[illegible]

Best Bets Tonight On Air Waves

5:45 p. m.—WMEX—Uncle Newt reading the comic pages of the Boston Evening American.

8:00 p. m.—WEEI—Big Town, with Edward G. Robinson, Claire Trevor and [illegible] drama and humorous situations.

8:30 p. m.—WEEI—A [illegible] program with Lanny Ross, [illegible] contests, [illegible] Martin, Jessica Dragonette and [illegible] Vallee, Cliff Edwards [illegible]

8:30 p. m.—WNAC—Hollywood Merry-Go-Round with Walter O'Keefe, Parkyakarkus, Peter Donald, Ethel Merman, Jack Haley and [illegible] Orchestra.

9:30 p. m.—WEEI—[illegible] Orchestra, with Ina Ray Hutton's Orchestra, and Stuart Erwin.

10:00 p. m.—WBZ—[illegible] Orchestra.

10:15 p. m.—WMEX—Jimmie Mc[illegible]

10:30 p. m.—WBZ—[illegible]

11:45 p. m.—WEEI—[illegible]

Advertisement

AL JOLSON
and LOUISE FAZENDA
On Air Tonight with
MARTHA RAYE
PARKYAKARKUS

WEEI - 8:30 P.M.

Advertisement

BRAVE WOMAN

[illegible]

FLEETING FLASHES

Colonel Frank Knox [illegible] and one of the leaders of the Republican [illegible]

Ford F. Bixer, former newspaper promoter and editor, who made [illegible]

COMMENTATOR CRITIER

DAN HARDING'S WIFE
Sponsored by
NATIONAL BOY SCOUT COMPANY
WNAC 5:45 TO 6 P. M. MON. THROUGH FRI.

GOLD & SILVER WANTED
We Purchase Gold, Jewelry, Watches, Chains, Rings, Dental Gold, Coins and Diamonds
PEASE & CURREN
5 BROMFIELD ST.

Advertisement

TONIGHT'S RADIO HIT!
DALE CARNEGIE
broadcasts
"How To Win Friends and Influence People"
Every Tuesday Night

Advertisement
EDW. G. ROBINSON
and CLAIRE TREVOR
in thrill-packed drama
"BIG TOWN" TONIGHT

Dog Gone?
Don't Despair
STATION WCOP
WNAC · 10:45 PM WEEI - 8:00 P.M.

TODAY'S RADIO TIMETABLE—TUESDAY, JANUARY 11

	590 K—WEEI	950 K—WBZ	1230 K—WNAC	1100 K WAAB	1500 K WMEX
12:30	[illegible]	[illegible]	[illegible]	[illegible]	[illegible]
12:45	[illegible]	[illegible]	Dan Harding's Wife	[illegible]	[illegible]
1:00	[illegible]	[illegible]	News	[illegible]	[illegible]
1:15	[illegible]	[illegible]	G. I. Interne	[illegible]	[illegible]
1:30	[illegible]	Matinee Melodies	Homemakers	[illegible]	[illegible]
1:45	[illegible]	[illegible]	Melodies	[illegible]	[illegible]
2:00	[illegible]	Piano Recital	Musical Roundup	[illegible]	[illegible]
2:15	[illegible]	[illegible]	Beatrice Fairfax	[illegible]	[illegible]
2:30	[illegible]	Music Guild	Musical Roundup	Racing Matinee	Players of Melody
2:45	[illegible]	Mary Lee	Sports Commentator	Racing Matinee	Players of Melody
3:00	News	Consumers Forum	Pepper Young Family	Racing Matinee	Today's Winners
3:15	Women's Features	Consumers Forum	Vic Perkins	Racing Matinee	Today's Winners
3:30	News Parade	Consumers Forum	Sue and Sade	Racing Matinee	Today's Winners
3:45	[illegible]	Consumers Forum	Evening Light	Racing Matinee	Today's Winners
4:00	[illegible]	Club Matinee	Florence Jones	Racing Matinee	Manhattan Serenade
4:15	Parents Forum	Club Matinee	Wave Marie	Racing Matinee	Manhattan Serenade
4:30	[illegible]	[illegible] Ingrid Pagel	M. Courtney Orch	Racing Matinee	Ray and Buddy
4:45	Ray Wm. P. Jones	Club Matinee	Road of Life	Racing Matinee	Today's Winners
5:00	[illegible]	Sports Interlude	Dick Tracy	Racing Matinee	Today's Winners
5:15	Wm. Hogarth [illegible]	D. Wayne of Navy	Terry and Pirates	Racing Matinee	Today's Winners
5:30	[illegible]	[illegible]	Jack Armstrong	Racing Matinee	Today's Winners
5:45	[illegible]	Jim Mc Shooters	Little Orphan Annie	Baseball School	Comic Page Club
6:00	News	Dance Review	News	Dinner Concert	News
6:15	[illegible]	Dance Review	Sports Roundup	Dinner Concert	Italian Review
6:30	Dinner Time Review	Hour of Tastes	Musical Rendezvous	Dinner Concert	Today's Winners
6:45	Dinner Time	[illegible] Thomas	Musical Rendezvous	Racing Results	M. Morrell Orch
7:00	Dinner Winners	Lum Abner	Amos 'n' Andy	News	Jimmie McHarg Orch
7:15	[illegible]	Lost Persons	Vocal Variations	Concert Trio	Love Star Final
7:30	Press Wireless	Perspective News	Tales the Years	Headlines	Jean Stuart Songs
7:45	Press Wireless	Vocal Solo's Chosen	A. O'Brien, Songs	J. Lange on Orch	Percy Stevens Orch
8:00	F. C. Robinson	Those We Love	R. Morgan's Orch	Sammy Kaye's Orch	Worcester
8:15	F. C. Robinson	Those We Love	R. Morgan's Orch	Sammy Kaye's Orch	Organ Melodies
8:30	Al Jolson Show	Edgar A. Guest	Wayne King's Orch	Mysteries of Life	Unemployment
8:45	Al Jolson Show	Edgar A. Guest	Wayne King's Orch	Rhythm Symphony	Johnson Steel
9:00	Al Pearce's Gang	H. Hoddy Orch	"Vox Pop"	Herbie Kay's Orch	Variety Hour
9:15	Al Pearce's Gang	H. Hoddy Orch	"Vox Pop"	Herbie Kay's Orch	Variety Hour
9:30	Java Club's College	Night Club	Mardi Gras	Jazz Nocturne	Variety Hour
9:45	Java Club's College	Night Club	Mardi Gras	Brass Detroit	Variety Hour
10:00	Swing School	Geo. Hurst Johnson	Mardi Gras	Brass Detroit	M. Morrell Orch
10:15	Swing School	Kriendler's	Mardi Gras	Jose Cancela Orch	Jimmie McHale Orch
10:30	Lew Conrad's Songs	Republican Meeting	Hollywood Gossip	Symphonic Strings	Perley Stevens Orch
10:45	Watson B. Hunt	Republican Meeting	How to Win Friends	Symphonic Strings	News
11:00	News	Radio Roundelay	News	Music Development	Dan Gilberto's Orch
11:15	Tommy Dorsey Orch	As You Desire It	Lew Conrad's Orch	Joe Smith's Orch	Dan Gilberto's Orch
11:30	L. Noble Orch	As You Desire It	Michael Zarin Orch	Larry Lee's Orch	Road to Fame
11:45	L. Noble Orch	As You Desire It	Michael Zarin Orch	Larry Lee's Orch	Road to Fame
12:00	F. Dreibeck's Orch	P. Whiteman Orch.	T. Davidson Orch.	News	
12:15	F. Dreibeck's Orch	P. Whiteman Orch.	T. Davidson Orch.	Sammy Kaye's Orch.	
12:30	Buddy Rogers Orch.	Freddie Nagel Orch.	Al Jahn's Orch.	Skip Faldy's Orch.	

9:20 K—WORL—325.6 M
TODAY
7:00—News.
7:15—[illegible] Antoine
7:30—[illegible] for Sale
7:45—[illegible] Salesman
8:00—News.
8:15—[illegible]
8:30—[illegible]
8:45—[illegible]
9:00—News.
9:15—[illegible]
9:30—[illegible]
9:45—[illegible]
10:00—News.
10:15—Concert Bridge.
10:15—Calling Hollywood.
10:25—Weather.
10:30—Stock Quotations.
10:45—Women's Clubs.
11:00—News.
11:00—[illegible] Quartette.
11:15—[illegible]
11:30—[illegible] Dorsey.
11:45—[illegible] Ensemble.
12:00—News.
12:15—Weather.
12:20—Time, Temp. & Humidity.
12:30—Stock Quotations.
12:45—Noonday Forum.
1:00—News.
1:05—Jack Joy.
1:15—Unemployment Compensation.
1:30—Keys of Melody.
1:45—[illegible] Ensemble.
2:00—News.
2:05—Piano Recital.
2:45—A Tale in Chile.
3:00—News.
3:15—[illegible] Quartette.
3:30—[illegible] Waltz Time.
3:45—[illegible] Dorsey.
4:00—Quiz.
4:15—[illegible]

1120 K WCOP 267.7 M
TODAY
11:45—Organ Dreams.
12:00—Tony Tonic.
12:15—Frolic Maker.
12:30—Voice of Community.
12:45—Radio Auction.
1:00—[illegible]
1:15—News.
1:30—[illegible]
1:45—[illegible]
2:00—[illegible]
2:15—[illegible]
2:30—[illegible]
2:45—[illegible]
3:00—News.
3:15—[illegible]
3:30—[illegible]
3:45—[illegible]
4:00—[illegible]

8:30 K—WHDH—316 M
TODAY
12:30—Noontide Interest.
1:00—Hitting on Pacific.
1:30—Keyboards in Harmony.
1:45—Crooning and Swing.
8:00—News.
8:15—[illegible]
8:30—[illegible]
8:45—[illegible]
9:00—[illegible]
9:15—[illegible]
9:30—[illegible]
9:45—[illegible]
10:00—[illegible]
10:15—[illegible]
10:30—[illegible]
10:45—[illegible]
11:00—[illegible]
11:15—[illegible]
11:30—[illegible]
11:45—[illegible]
12:00—[illegible]
12:15—[illegible]
12:30—[illegible]
12:45—[illegible]
1:00—[illegible]
1:15—[illegible]
1:30—[illegible]
1:45—[illegible]
2:00—[illegible]
2:15—[illegible]
2:30—[illegible]
2:45—[illegible]
3:00—[illegible]
3:15—[illegible]
3:30—[illegible]
3:45—[illegible]
4:00—[illegible]
4:15—[illegible]
4:30—[illegible]
4:45—[illegible]
5:00—[illegible]
5:15—[illegible]
5:30—[illegible]
5:45—[illegible]
6:00—[illegible]
6:15—[illegible]
6:30—[illegible]
6:45—[illegible]
7:00—[illegible]
7:15—[illegible]
7:30—[illegible]
7:45—[illegible]
8:00—[illegible]

THIMBLE THEATER, Starring Popeye

HEY, KING BLOZO! WAKE UP!
HE IS NOT ANY HELP I YAM GONNA LEARN THE GOON LANKWIDGE SO I KIN TELL THEM TO TURN WIMPY ALOOSK
KIN YER TALK GOON TALK?
SURE, ITS EASY POPEYE
ALL YOU DO IS SAY
GO AHEAD AND TRY IT
HOW YAM I DOIN SI?

BLONDIE

GOSH I'M SO EXCITED—LOOK, YOU CAN ACTUALLY SEE MY MUSTACHE THIS MORNING!
DAGWOOD, I DON'T SEE A THING ON YOUR LIP
YOU DON'T SEE IT CAUSE YOU DON'T WANT TO SEE IT —YOU'RE PREJUDICED AGAINST IT

The Bearded Lady

BRINGING UP FATHER

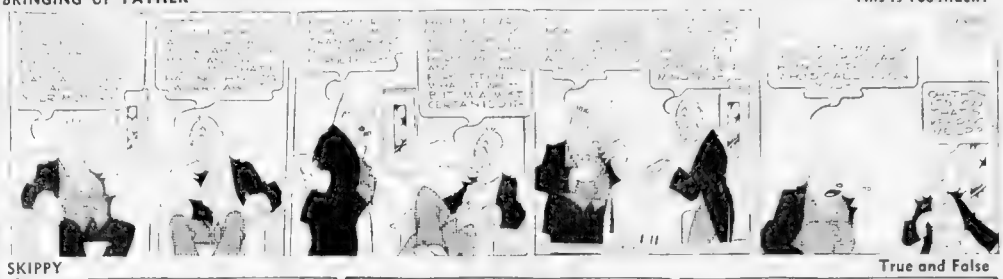

This Is Too Much!

SKIPPY

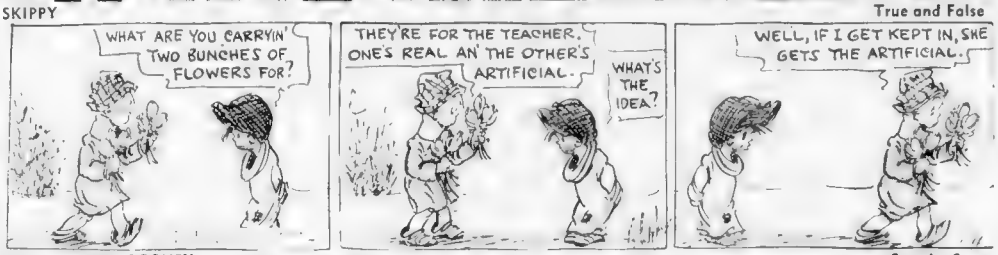
WHAT ARE YOU CARRYIN' TWO BUNCHES OF FLOWERS FOR?
THEY'RE FOR THE TEACHER. ONE'S REAL AN' THE OTHER'S ARTIFICIAL.
WHAT'S THE IDEA?
WELL, IF I GET KEPT IN, SHE GETS THE ARTIFICIAL.

True and False

CROSS-WORD PUZZLE

By Eugene Sheffer

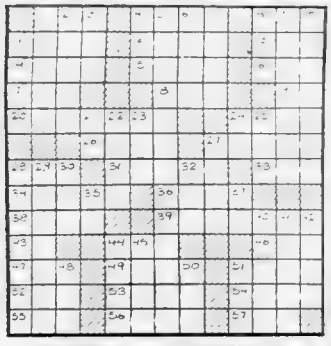

HORIZONTAL

1—Who wrote "The Raggers of Glen"
4—
8—
12—
13—
14—
15—
16—
17—
18—
19—
20—
21—
22—
23—
24—
25—
27—
28—
29—
31—
34—From what Spanish port did Columbus sail in 1492?
36—Weird
38—Jean
39—Who was the Greek goddess of remembrance?
41—Japanese measure
44—Fuse
46—Wrath
47—Roman goddess of harvest
49—Nickname of Charles Lamb
51—Race a place
52—Body of water
53—Former Russian ruler
54—Incitation

VERTICAL

1—Who
2—
3—
4—Weird sisters
5—Interstate
6—One
7—
8—Merely
9—Presented with a gift
10—
11—
12—
13—
14—
15—
16—
17—
18—
20—Son of Adam
21—Heroine of Lohengrin
22—Sea
23—Solemn performance
31—Commune of Finland
32—
33—
35—
36—
37—Personal pronoun
40—Nymph who lured mariners to destruction
41—Goddess of peace
42—Car
43—
45—
46—
48—
50—
52—

YESTERDAY'S ANSWERS

INSPECT The Rentals

..... Apartments,
..... Houses
..... Rooms
... Advertised in today's American Rental ads

LITTLE ANNIE ROONEY

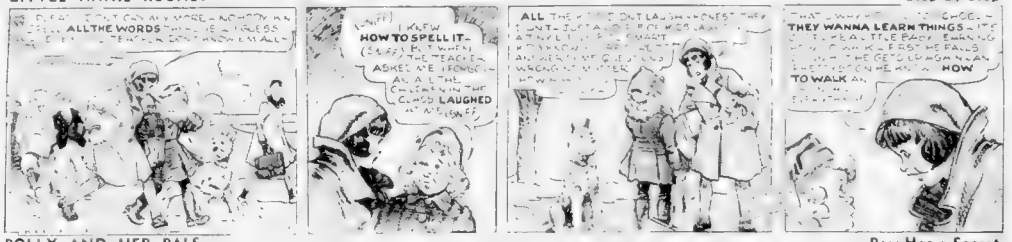

Step by Step

POLLY AND HER PALS

Paw Has a Secret

ROOM AND BOARD

They Should Be Triplets

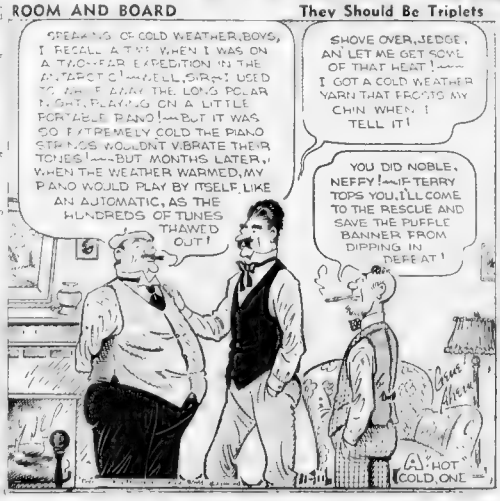
SPEAKING OF COLD WEATHER, BOYS, I RECALL A TIME WHEN I WAS ON A TWO-YEAR EXPEDITION IN THE ANTARCTIC!—WELL, SIR—I USED TO HAVE AWAY THE LONG POLAR NIGHT PLAYING ON A LITTLE PORTABLE PIANO!—BUT IT WAS SO EXTREMELY COLD THE PIANO STRINGS WOULDN'T VIBRATE THEIR TONES!—BUT MONTHS LATER, WHEN THE WEATHER WARMED, MY PIANO WOULD PLAY BY ITSELF, LIKE AN AUTOMATIC, AS THE HUNDREDS OF TUNES THAWED OUT!
SHOVE OVER, JEDGE, AN' LET ME GET SOME OF THAT HEAT!—I GOT A COLD WEATHER YARN THAT FROSTS MY CHIN WHEN I TELL IT!
YOU DID NOBLE, NEFFY!—IF TERRY TOPS YOU, I'LL COME TO THE RESCUE AND SAVE THE PUFFLE BANNER FROM DIPPING IN DEFEAT!
A HOT COLD ONE!

HENRY

Safety First

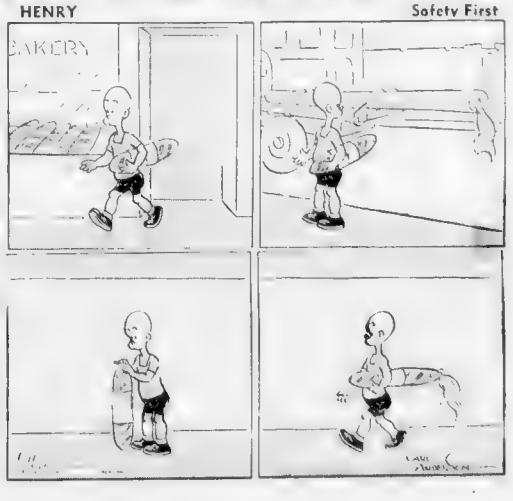

Copyright 1938, King Features Synd., Inc.

M'COY GIVES LENGLET BOXING LESSON

BOSTON AMERICAN SPORTS
NEW ENGLAND'S GREATEST EVENING NEWSPAPER

 BOSTON, TUESDAY, JANUARY 11, 1938

AUSTEN LAKE

Lament of Athletic *Youth:* Sport Kids' Dilemma

LETTERS THAT ANY SPORT PAGE could print:

AUSTEN LAKE

Dear sir—I am a tough young monkey from the cobblestone regions of Boston. I was raised under cart wheels and teethed on a door knob. Big I am, and rugged for my age and maybe, if the times were right, I would have followed the fight game and worked myself up through the dance-hall boxing clubs to later riches and recognition with my picture in the sport pages.

But suppose I want to fight. Where am I going to train now that the cellar and garage gymnasiums are closed? And where are the old-time, four-bit fight clubs to give me a trial booking and furnish a doctor to sew me up when the flap of my lip comes loose or the saddle of my nose gets bashed in?

Gypsy managers, high license fees and taxes have put the shoe-string promoters out of business long ago. The Eddie Macks and Billy Ames have gone to the horse tracks. And only Rip Valenti is still hanging on by his finger-nails hoping for the turn of the tide. But it may never come now. We younger bucks are becoming too soft for such risky work. The accident rate is too high and the profit too thin.

[illegible]

Don't worry about me. I should get my ears bent when I can biff out a fat week's pay loafing in the downtown office hallways for a poolroom boss, with a sideline of Sweeps and number stubs, and get mine off the top.

Tale of Football Kid

DEAR SIR—I AM A BOSTON HIGH SCHOOL [illegible]

[illegible]

During Christmas vacation I visited Tomaine College in Gastritis, Ga., on a fat advance check drawn against the Tomaine A. A. and where the graduate manager, who doubles as the dean and registrar, showed me the campus.

It is a delightful spot with buildings done in the filling station style of architecture and built with the endowment left by old Cyrus P. Tomaine, the copper king, on the trustees' promise to change the college title from old Thistletop to one that would perpetuate his family name.

[illegible]

The graduate manager told me, "We are very particular in our entrance credits, of which you are somewhat shy. But you have thick thighs and broad shoulders and are properly endorsed by our Boston alumni. So we will waive examination and start you in the sophomore class next fall so you will be eligible for the varsity at once."

Still, I feel some regret that I will have to take courses in pastry baking, plumbing and chair-caning instead of engineering as I had planned. But then I will have a three-room suite, a charge account with a tailor, and a weekly spending allowance from the T. A. A. . . . "Unless," as the graduate manager said, "You fail to make the varsity next September."

Twilight Leaguer's Dirge

[illegible] R—I AM A TWILIGHT BALL PLAYER [illegible]

[illegible]

But most of the club-owners do not even answer the letters and the others say they dont want young players, preferring the league worn cast offs from the majors who come with ready made reputations and have a strong turnstile attraction. And, of course, there are only a few minor leagues nowadays where there used to be 30 or 40 in a day when likely kids could land a job and make the grade. Then there were not enough cast offs to go around and no ex leaguers tramping the rail-ties and sleeping in barns while trying to land a ball job for breakfast and cigarette money.

[illegible]

So when spring comes I will not bother to dig out my spikes and uniform roll. I might have been another Mel Ott. But now I'll never know.

Austen Lake writes regularly for the Boston Sunday Advertiser.

McCoy Proves Brains Can Halt Power of a Right

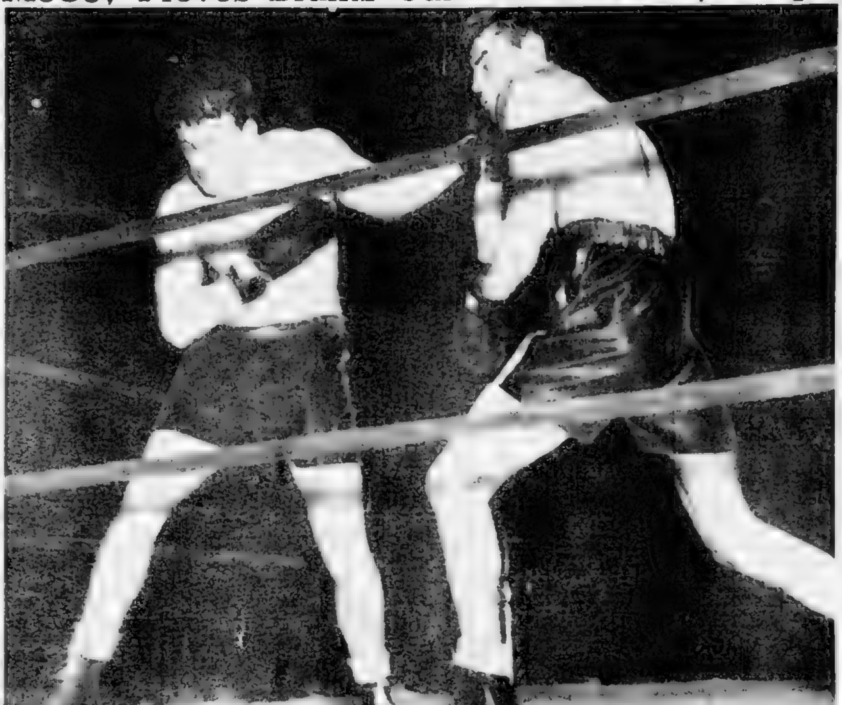

AL McCOY / ANDRE LENGLET

[illegible]

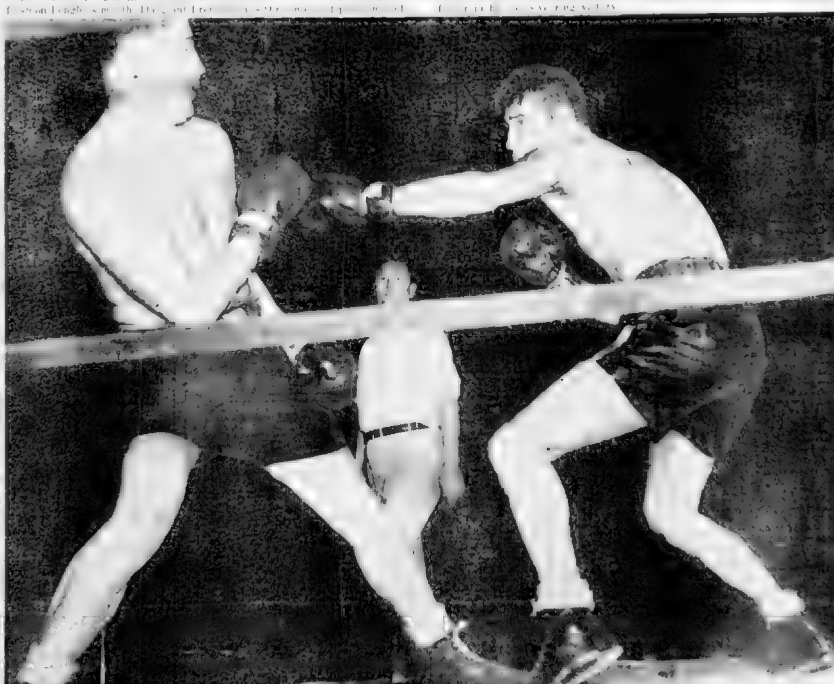

AL McCOY / ANDRE LENGLET

Andre Lenglet is depicted getting ready to cut loose with his famous right hand punch. This is the blow that enabled Lenglet to stop McCoy in Montreal McCoy was caught by the cameraman pulling back so that when Lenglet let his punch fly he would be able to avoid being hit by it. McCoy's speed and ring wisdom enabled him to get out of the way of Lenglet's tremendous right hand smashes.

Tunney-Like Left Foils Frenchman

Al Wins Eight Rounds, Now Ready for Borlund

By JACK CONWAY

Al McCoy, New England [illegible] Gene Tunney [illegible]

McCOY IS SMART

[illegible]

LIPS BRUISED

[illegible]

AL MASTER INSIDE

[illegible]

DEMPSEY GREAT

[illegible]

Ping Pong Teams Sail for London

[illegible]

FROZEN FACTS

Conacher Awaits Premier's Approval | *Cause of Forum's Unpopularity Out*

By BILL GRIMES

Rumors have been current for a few days that Lionel Conacher, the Big Train, would return to the Montreal Maroons. He's now supposed to be waiting for a slight difference in salary to be adjusted.

Bill Grimes

In reality, Connie is holding his breath until he hears from Sir Mitchell Hepburn, premier of the Province of Ontario.

For years, big Connie was Tommy Gorman's ace in the hole. He "fronted" for the loquacious Gorman in New York, until Bill Dwyer caught up with the act, and turned Tommy loose and assigning Conacher as his successor. Tommy brought Connie to Chicago and the Hawks won the Stanley Cup in 1934 but Gorman was let out by Major McLaughlin and bobbed up the next season with the Maroons. Immediately, he started overtures to get Connie to Montreal, succeeded and Maroons took the world's championship title from Chicago.

When Lionel Conacher turned away from hockey and entered politics last spring, the bottom fell out of the Maroons club. Connie was the Maroons, lock, stock and barrel.

Ice Follies to Present New Magnet in Legg

Ex-Canadian Olympic Skater Spectacular Performer

"Ice Follies of 1938," a glittering skating extravaganza with fifty performers in figure skating, dancing assembled in "Ice Follies" to provide 22 acts that combine athletic skill, the rhythmic beauty of perfection in figure skating, dancing

America sweetheart of the ice by pulchres the Ice Follies of Dancing for four nights and Saturday. Bess Ehrbar's picture

Good, Better, 'Bess'

Red Wings Confident Of Gaining Playoffs

Beattie, Motter Have Strengthened U., Says Adams

By BILL GRIMES

Another Canadian Tangle

Forum Directors in Wrong

St. Paul's to Sec Baseball Picture

TECH-BOUND LYNN E. DUE TO END SALEM STREAK

Curtin to Coach Gov. Dummer Sports

Joel Hunt Named Mehre's Successor

Clare Curtin

WINTER SPORTS BULLETIN

JANUARY

Dan M'Fayden Starts South Monday

By JOE CASHMAN

Bad players are reckless morals [illegible] Mac Fayden has spent his mornings [illegible] National League to hit home runs [illegible] of eight players who managed to

Boxing Results

Park Department Skating Bulletin

American Legion Playground

Amerina Playground Rough
Barry Playground Rough
Billings Field Rough
Brookside avenue Playground Rough
Carter Playground Rough
Columbus Park Rough
Charlestown Playground Rough
Doherty Playground Rough
Draper Playground Rough
Fidelis Playground Rough
Fallon Field Rough
Franklin Field Rough
Fenn Stadium Rough
Garsen Playground Rough
Hemingway Playground Rough
Jamaica Pond Rough
Jefferson Playground Rough
Marina Park Rough
McConnell Park Rough
McKennen Park Rough
Murphy Playground Rough
Nevins Playground Rough
Parkman Playground Rough
older Garden Rough
Rogers Park Rough
Ringer Playground Rough
Smith Playground Rough
Smith Park, Hyde Park Rough
Walker Playground Rough
World War Memorial Park Rough

National League

AMERICAN DIVISION

	W.	L.	T.	Pts.	For	Ag
BOSTON	14	6	2	30	55	46
Rangers	13	8	1	27	65	43
Chicago	7	11	1	15	45	
Detroit	4	13	4	12	53	66

CANADIAN DIVISION

Toronto	11	9	3	25	75	56
Americans	10	8	6	26	48	47
Canadiens	9	6	6	24	60	51
Maroons	3	14	1	7		

GAMES TONIGHT

Detroit at BOSTON BRUINS
Chicago at Americans
Canadiens at Montreal

Advertisement

MEN! TRY THIS SPECIAL TONIC

Contains Essential Vitamin Concentrates in Adequate Dose

MR. BOSTON

Al Lacy Returns As McCoy Second | *Vanderbilt Studying R. I. Horse Racing*

By JACK CONWAY

AL LACY OF Chelsea, who used to train "Red" Chapman and Jack Sharkey, stepped back into the boxing picture at the Garden last night as one of Al McCoy's handlers . . . Lacy is one of the most able seconds in the boxing game . . . Frankie Genero, Jackie Fields and other boxing greats always wanted Lacy in their corner when they swept into action.

Bill Brennan, McCoy's manager, was also in the New England champion's corner . . . Brennan was unable to work with McCoy in Montreal as a result of being under suspension by the Montreal Athletic Commission at the time . . . Bertys Perry was in charge of Lenglet's corner . . . At 203 ½ pounds Lenglet had a margin of 19 ½ pounds on McCoy, who weighed 184 pounds.

Paul Bowser forgot wrestling long enough to watch the Lenglet-McCoy bout from a press row seat . . . Dan Koons and Peter Carr of the Boxing Commission declared that the large crowd at the Garden bout was proof that interest is picking up in the boxing game . . . The fans were anxious to get a peek at Lenglet in view of the fact he had knocked out McCoy in two rounds in Montreal.

Johnny Buckley dropped down to the press row to state that Freddy Steele, world's middleweight champion, returns to camp with Lou Brouillard in a title bout . . . Steele also has passed up an overweight match with Brouillard . . . It is likely that when Steele risks his title, Fred Apostoli, who knocked him out in New York last week, will be his opponent . . . Buckley saw the Steele-Apostoli tussle, and declared Apostoli proved he is too aggressive and too hard a puncher for the champion.

SKIING MADE EASY

Tap Explains the Telemark

Hazel Alvarez demonstrates the "Telemark"

The End

NeedWho's Who Rating to Get Hialeah Box

Ligaroti Looms as Dark Horse in $100,000 Santa Anita Race

By BILL SMITH

TAP'S TIPS

OH-BOY! I JUST BOUGHT FIVE OF THOSE SOUTH AMERICAN RACE HORSES!
NOW I'LL HAVE TO LEARN HOW TO SAY "CHICA" IN CUBAN!
BEST BET- BOMBER
BEST LONGSHOT- TRUTILLO
DAILY DOUBLE- ROCK HIGH

Predict Riggs Will Top World's Best Players

Bitsy Grant, Atlanta Sensation, Speaks Well of Youth

N. U. Five Seeks First Victory Over R. I.

ROTH'S TWO PERFECT GAMES

M. D. C. Skating Bulletin

Wrestling Results

Amateur Aces In Arena Ring

Ford, M'Peck, Burns Among Entries

Cotton Condemns New Stymie Rule

Foe of Proselyting Modifies Stand

Tropical Park Results

First—Chancery (Longden) 10.00, 6.90, 3.40; Many Moons (Snyder) 6.30 3.80; Exhort (Sarner) 2.80. Off 2:05½. Also ran: Cosmic Ray, Fez, Balance Step, Scintila, Cuban Boy, Staregan, Phippo Boy, Blaze d'Or, Don Pancho.

Second—Bait (Arcaro) 8.10, 6.00, 4.10; Moorish (Ryan) 10.20, 6.60; Minstrel Star (Kurtsinger) 6.40. Off 2:39. Also: Gay Boy 3d, Quick Action, Unselfish, Princess Torch, Jane K, Rock High.

Red Sox to Rely on Young Pitchers

Sharkey Manages "Young" Jack Dempsey

Sharkey Warns Mat Dempsey

Dilboy Bouts Draw Class of 'Pures'

Yvon Must Face Danno Here

Ormsby Heads Brown Dinner

Bill Ormsby

Red Sox Release Southpaw Hurler

Walthour, Crossley Lead Bike Tilt

Today in Sports

Oriental to Run Four Days Weekly

Mack Re-elected President of A's

Revere C. C. Meets Catholic Quintet

Georgetown Tops Temple, 39-22

Sports Mirror

Program Selections

1—Exhort, Many Moons, Cosmic Ray.
2—Unselfish, Quick Action, Rock High.
3—Debate, Pleahead, Ketchikan.
4—Freedman, Join Us, Sure Cloud.
5—Our Willie, Old Season, Patty Cake.
6—Free Again, Sun Anisoth, Crowning Glory.
7—Easy Eye, Al Carlyn, Founder.
8—Forest B., Count Mr. Dorothy Hicks.

Flanagans Stage Checker Tourney

BUY A Better-Later-Safer CAR NOW!

You need a BETTER - LATER - SAFER car for satisfactory and dependable winter driving. Get it through the Automobiles For Sale advertisements in today's BOSTON AMERICAN. Buy now at winter prices.

Greater Boston's *Reliable* AUTOMOBILE MERCHANTS

Advertise Here Daily

Dartmouth Sends Derby Greetings

PUG GOLDWAITHE HAROLD PUTNAM GEORGE WALLACE

Dartmouth's great speed skating team has played a major role in the annual Silver Skates Derby of the Boston Evening American-Sunday Advertiser since its inception three years ago. Harold Putnam, last year's Big Green captain, continues to be a big Derby booster, now that he's a vice-president of the N. E. S. K. A. Pug Goldwaithe, great Dartmouth champion, is likewise a vice-president. George Wallace of California, was a Dartmouth star when he won the Inaugural Derby back in 1936.

Dartmouth Skating Captain Names Fox Derby Favorite

Putnam Sorry Green Can't Send Big Delegation

By HAROLD B. PUTNAM, JR.
Captain '37 Dartmouth Skating Team
Vice-President, New England Skating Association

HANOVER, N. H., Jan. 11—Announcement that the Boston Evening American and Sunday Advertiser would sponsor the annual New England Silver Skates Derby on Jan. 23 at the Garden comes as a source of much satisfaction to the thousands of New Englanders who annually look forward to this event.

There are those of us who regret that uncertain weather conditions have made it advisable to move the event indoors, thus depriving the thousands who will want to see the affair, but earlier disappointments in attempting to stage the classic on an outdoor surface make the indoor rink the most logical place for the great Derby.

On behalf of the Dartmouth team let me express genuine sorrow at not being able to send a large delegation down for the event. Most of the boys, accustomed to regular outdoor training, find it difficult to race indoors with outdoor skates. So it seems advisable that they forego the Silver Skates this year.

SQUAD UNTESTED

It may be possible that one or two of the boys can buy, borrow or steal a pair of indoor skates in order to make the trip, but no mass onslaught will be possible, such as we hoped for last year.

Captain Ralph Johnston has a large but inexperienced squad this year, but some of the boys should be ready for the Derby by the latter part of the season.

It's a particular source of satisfaction to the directors of the New England Skating Association that the sponsors of this year's Silver Skates Derby have shown such a helpful attitude toward the association.

Skating in New England can never achieve the strength we wish for it without a strong body of registered skaters, and a well-organized group of skating officials.

The action of the sponsors in attempting to bring this about and the helpfulness of the American-Advertiser in furthering the movement is the most significant development in New England skating since we've been connected with the sport.

WALLACE OUT WEST

Now that George Wallace, of Dartmouth, first winner of the Silver Skates, has gone West to add new championships to his speed-skating triumphs, and Leo Lavallee is eliminated from further participation in the meet because of his sensational victory last year, Joe Fox, of the Boston Olympic Skating Club, looms as the man for the senior men skaters to beat.

In view of Fox's high standing in New England skating circles last year, and the regular nightly training he's been doing this year on the Arena surface, it's our guess that he'll be a difficult man to beat. Later in the season we think we know someone who'll come close to turning the trick outdoors, but meanwhile Joe looms as the king of indoor skaters in New England, with only sidelined Leo Lavallee to put up a very close argument.

It's tough to be sidelined at the approach of a Silver Skates meet, and it's a time like this when I can conceive of some sort of a Utopia where one had nothing else to do but train for skating.

But I'll be there rooting for the new Silver Skates champion and the others who learn for the first time the thrill of speed-skating competition.

THE OLD FEELING

It was only two years ago that we found out for the first time we could finish some place near the top in a big race, but it's someone else's thrill now — someone else who'll feel the sting of ice chips in his face, who'll catch his breath and flex his legs for a final drive, who'll watch the soft ice anxiously as his legs tire, who'll smile when it's over and wish he had a chance to race it over again.

It's a great sport, and a great meet!

Good luck!

EVENING AMERICAN SUNDAY ADVERTISER BOSTON, MASS.

Silver Skates Derby Entry Blank

To be held Sunday, January 23rd, 1938, at 2 P. M.
AT BOSTON GARDEN

☐ 1—Men's Senior Derby ☐ 4—Boys' Juvenile Derby
☐ 2—Boys' Intermediate Derby ☐ 5—Men's Senior Derby
☐ 3—Boys' Junior Derby ☐ 6—Girls' Intermediate Derby
☐ 7—Boys' Midget Derby
(INDICATE WITH X THE EVENT ENTERED)
No Entry Fee Required. Seniors Must Register
Sanctioned by the New England Skating Association

NAME..... AGE.....
ADDRESS..... CLUB .....
TOWN..... CITY..... STATE.....

(PRINT YOUR NAME AND ADDRESS—DO NOT WRITE)
SEND ENTRIES TO IRVING JAFFEE, Boston American and Boston Sunday Advertiser, No. 8 Winthrop Square, Boston, Mass.

Here Are Rules for Skates Derby

All entrants in Derby must be amateur skaters. They must be bona fide residents of New England.

MIDGETS are those who will reach their 12th birthday the day of the race.

JUVENILES are those who will not have reached their 14th birthday the day of the race.

JUNIORS are those who have passed their 14th birthday, but have not passed their 16th birthday the day of the race.

INTERMEDIATES are those who have passed their 16th birthday but have not passed their 18th birthday the day of race.

SENIORS are those who are over 18 years. All entrants in the senior events must be registered member skaters of the New England Skating Association. If not already members, apply to Secretary William Carroll Hill, No. 321 Auburndale Avenue, Auburndale, Mass.

Contestants can enter ONE EVENT only.

Team trophy entrants must enter name of club they represent in teams of five only.

(Entrants to all classes other than senior must be prepared to submit birth certificates.)

Skate Entries Close Monday

Silver Skates Derby entries will have been officially closed one week from today.

Only those entries mailed before midnight of next Monday night, January 17, will be accepted by the Derby directors.

This gives only seven days to those who have put off entering the Boston Evening American-Sunday Advertiser speed skating classic which will be held at the Garden on Sunday afternoon, January 23.

A closing date is imperative in order that the committee can instruct skaters as to time to appear, make up heats and arrange the hundred and one details of this gala carnival.

Director Irving Jaffee, who tonight will personally instruct Silver Skaters in the finer points of speed skating at an informal series of races at Boston Arena, is anxious that no skater of ability be missing from the Derby competition.

Tonight's session at the Arena will be most helpful. A special reduced rate coupon is published again today which, with 25 cents, will be good for admission to Jaffee's series of instructions and to the general skating.

REDUCED RATE COUPON
Public Skating Session
BOSTON ARENA
Tuesday Evening, Jan. 11
25c

This special coupon when presented with twenty-five (25) cents will be good for one reduced rate admission to the public skating session at Boston Arena on Tuesday evening, January 11th. The offer is made possible through the cooperation of the management of the Boston Garden-Arena Corporation. Special speed skating races will be held following the session for entrants in the Silver Skates Derby of January 23rd.

Just Add a Line To Jingle, Win Cash Prize

Calling all Jingleral Attention-cenbrys poets!

Here is an opportunity for you to share in a list of cash prizes and gifts totaling $50, by merely filling in the last line to the following jingle:

Old Dobbin, Inventor of Waratto,
Who practiced with a crowbar
and horse-sense
Come down to New York
With a steel and fork.

Easy, isn't it? Of course it is!

SECOND OF FIVE

Today's jingle is the second in a series of five. You must fill in the missing line of each jingle in order to make them complete and be eligible for the prizes. Thirty awards will be made by the judges for the best jingles received.

The contest is sponsored by the Boston Evening American and Loew's State and Orpheum theaters and is inspired by the United Artists sensational musical comedy "Nothing Sacred," starring Carole Lombard and Fredric March, now at Loew's State and Orpheum theaters.

The first jingle appeared yesterday. Watch for another tomorrow. Do not send in single jingles. You must mail the complete set of five.

Address your entry to the "Nothing Sacred" Jingle Contest Editor, Boston Evening American, 5 Winthrop square, Boston.

POSTMARK DEADLINE

No entry accepted bearing postmark later than midnight Saturday, January 15.

Here is the list of prize: First prize $15, second prize $10, third $5, fourth $3 and fifth $2. Twenty other persons will each receive a pair of guest theater tickets to see "Nothing Sacred," the first comedy ever presented on the screen in technicolor.

Tropical Mutuels

For Monday, January 10

1—3—7 Races	$168.90
1—2—3—3—7 Races	$395.80
7 Races	$502.50

Record Rand Gold Output in 1937

Output of Rand Mines for December totaled 904,695 fine ounces, against 878,271 in November.

Production during the full year was the highest in Rand's history. December figures indicate a production of about 11,733,000 ounces for 1937, against 11,399,000 in 1936 and the previous record of 11,559,000 ounces in 1932.

Stars of Color Film

Carole Lombard and Fredric March in a scene from "Nothing Sacred," all-technicolor film coming to Loew's State and Orpheum next Friday. An opportunity to win cash awards or see this bright comedy free is yours by entering the Jinglea Contest explained in the accompanying story.

Haney See Signs Of Upturn in Near Future

Thinks Low Business Level Reached, Slump Over

By LEWIS HANEY
(Professor of Economics, New York University)

Special to Boston Evening American

NEW YORK, Jan. 11—The first week of 1938 brought further recession in industrial and business activity. The best weekly indexes fell to the lowest level since 1934.

At the same time reports from all sections indicated growing unemployment and rising relief rolls, which are by far the most serious aspect of the situation. What this country has to fear most is the growth of a permanently demoralized class of government dependents in the form of an army of WPA voters.)

But signs of at least some temporary upturn were not lacking and the low level reached may easily be bottom or close to it. I am inclined to think it significant that the business curve is very close to the levels where it was dropped by the severe slumps from the 1933 and 1934 New Deal blunders. Perhaps this experience is enough in "selling ex-New Deal."

PRICES RALLY

Commodity prices have rallied somewhat of late and a better tone in the security markets is apparent. It seems fair to say that in most lines production has been curtailed sufficiently to bring it considerably below actual current consumption.

The trouble now is that BUYING has been curtailed, even more. Both ultimate consumers and manufacturing consumers as well as merchants, are not ordering. Thus shortages do not become effective.

And back of this lies fear and uncertainty concerning conditions which only government can remove. This fear and uncertainty is not fear by "big business" as such, as by little business and laborers.

Big business can still take care of itself. It is the small merchant who fears failure, and the thrifty working man who fears unemployment. Lack of buying on the part of such average people is an outstanding factor in business today.

Last week, the steel industry rebounded from the usual holiday shutdown. The indications are that it will now be holding at what is just about as low a level as it can go.

REARMAMENT DEMAND

The rearmament demand, however, is bound to bring a considerable demand and particularly naval construction, both for preparation and other purposes.

Automobile production, though down from the abnormal rate of last month is still very low. Building activity is highly mixed and irregular, with reports both of gains, but mainly disappointing.

Except perhaps in Atlanta and Minneapolis territories, where distribution of government money or stronger export demand has helped farmers, retail trade remains backward. Consumers are taking a slow interest in buying.

But wholesale prices averaged higher last week, not only in this country but in England and France. Somehow or other, I can't see wages and prices going down. Maybe this is because the President has gone out of his way to assure "the people" that he will not "let them down."

Urges Capital, Labor Team-Up

Acting Together They Can Do Much to Restore Confidence, Says Banker

NEW YORK, Jan. 11 (AP)—Complete recovery from the present recession depends on solution of a number of problems, but already improvement is in sight, James H. Perkins, chairman of the National City Bank of New York, and City Bank Farmers Trust Co., asserted in his report to stockholders today.

He listed as causes of the slump stocking-up of inventories last spring, increased cost of production through taxation and added wage burdens, the ending of inflationary support previously given by the government's deficit financing and "the effect of existing uncertainties in retarding the flow of savings into new industries and private enterprise." He added:

RAPID CORRECTION

"I do not mean to imply, in presenting these difficult problems, that a resumption of the business recovery will await their complete solution. On the contrary, the correction of inventories is proceeding rapidly in many quarters, and it appears that within a short time this cause of recession will be largely removed.

"The pressure of declining volume and profit is inducing other changes in the direction of greater efficiency and lowered costs which are laying the basis for improvement. But I hold that these are key problems, and progress is made toward solving them the business situation will be proportionately improved."

CO-OPERATION URGED

Taking the situation as a whole Perkins said the essential need is for "the cooperative efforts of capital and labor."

"Acting together," he asserted, "they can do much to restore order in the economic organization, re-establish the confidence of the investor, and forestall the demand for legislative actions which are frequently harmful in their effects.

"It has become plain that saving is handicapped by present laws, and in my opinion modification of the undistributed earnings tax and the capital gains tax is desirable. We should bear necessary taxation cheerfully, but taxes should be levied so as to preserve the incentive to saving and enterprise."

LIVING STANDARD

Declaring that the standard of living of the people could be raised only through increasing the efficiency of production and by expanding the industries, he said:

"We must produce more to have more, and distribute the greater production among all groups of the population through lowering costs, in order that prices may be within the reach of all. This is the historical philosophy of this country under which all the great industries in the past hundred years have been built up. We must cling to it if we are to progress."

Due to higher reserve requirements made effective by the Federal Reserve System early in the year and a decline in loans since then, total earning assets of New York banks have dropped since spring, Perkins said. He added that as long as business activity continues depressed the demand for loans and the rate of return will continue low, and that results for 1938 will necessarily depend in great degree on the general situation.

COMBINED EARNINGS

The report disclosed that the combined earnings of the National City Bank and its affiliate, City Bank Farmers Trust Company, for 1937, after customary reserves and depreciation of premises, totaled $11,431,129, equal to $1.84 a share of capital stock. This compared with $12,243,674, or $2.24 a share in 1936.

N. Y. Curb Market

	High	Low	Last
AGFA ANSCO	9¼	9	9
Amer Cit (Del)	4¾	4¾	4¾
Amer Gas & El	34¾	34¾	34¾
Amer Superpower	1	1	1
Am Beverage	1¾	1¾	1¾
Am Br Palmer (2.50)	25	25	25
Am Cyanamid B	21¾	21¾	21¾
Am Gas & El (1)	25¾	25¾	25¾
Am Maracaibo	1¾	1¾	1¾
Am Superpower	1	1	1
Am Thread (.50)	3¾	3¾	3¾
Am Writ Paper	¼	¼	¼
Amer Zinc (.50)	3¾	3¾	3¾
Anglo Am Oil	4¾	4¾	4¾
Arkansas Nat Gas A	1¾	1¾	1¾
Asbestos Corp	15¾	15¾	15¾
Atlas Corp (.60)	5¾	5¾	5¾
Atlas Corp pf (3)	51	51	51
Aviation Corp	3¾	3¾	3¾
Bellanca Aircraft	2¾	2¾	2¾
Bellanca Aircraft wt	¾	¾	¾
Brewster A (1)	6¾	6¾	6¾
Brewster B (1)	6¾	6¾	6¾
Brown Co pf (6)	50	50	50
Brown Co pf (7)	60	60	60
Brown Co pf (8)	70	70	70
Brown Co pf (9)	80	80	80
Brown Co pf (10)	90	90	90
Brown Co pf (11)	100	100	100
CAN MARC WIRE	31¾	31¾	31¾
Cash Box (.50)	3¾	3¾	3¾
Cent Ohio Steel	3¾	3¾	3¾
Century Ales	3¾	3¾	3¾
Cent Pub Ser pf	3¾	3¾	3¾
Cent Pub Ser pf (6)	3¾	3¾	3¾
Cent Pub Ser pf (7)	3¾	3¾	3¾
Chain Belt (1.40)	3¾	3¾	3¾
Chain Belt pf (2.50)	3¾	3¾	3¾
Chesebrough (1.40)	3¾	3¾	3¾
Chicago Rivet & Mach	3¾	3¾	3¾
Chicago Rivet & Mach pf	3¾	3¾	3¾
Cities Service	3¾	3¾	3¾
Cities Service pf	3¾	3¾	3¾
Cities Service pf (5)	3¾	3¾	3¾
Cities Service pf (6)	3¾	3¾	3¾
Cities Service pf (7)	3¾	3¾	3¾
Cities Service pf

BUSINESS BOSTON AMERICAN FINANCE

NEW ENGLAND'S GREATEST EVENING NEWSPAPER

22 BOSTON, TUESDAY, JANUARY 11, 1938

Pride as Business Thought

Drastic Steps Called For if Things Fail To Get Moving

By HUGH E. BRADSHAW

The latest attacks on business by political spokesmen have aptly been summed up as the beginnings of a new campaign of hate, but we who follow the markets and business are not so much concerned with such things as we are with the certainty pride calls for some drastic steps to make things move if maligned big business fails political critics.

Thus we already have the spectacle of a strong scale armament program. Much needed no doubt, but surely timed unfortunately for heavy industry. But such things are not likely to prove enough for the economic doctors, so another one will quarrel with history so recently past when princess ups heard of before and a new deal trotted forth for consideration, but put into effect. There is talk of a building program which would be, but is by no means assured. It is not at all unlikely that if things are not working as they should many a small observer says they won't be — will not be too difficult to get control of both the House and a third of the Senate facing fall election, that the thing to do is tinker with the whole system once again. And the very fact big business is being attacked might be profitable to some artificial substitute for the individual initiative and courage that from natural circumstances all the more likely. We would watch the Washington scene for such happenings in particular.

INVENTORIES

If this depression in trade were composed of the normal internal factors usually associated with a decline it would neither be too long or too severe. Freighted out definitely of analyses. Inventories, for instance, a most important factor, are fairly easily broken down, especially with so many leaders on record regarding the condition of their companies. General Robert E. Wood, president of Sears Roebuck & Co., has indicated that his concern has dealt drastically with inventories and that distribution industries should be down to normal in about 90 days. Manufacturing lines are somewhat more lagged, but even they are expected to reach normal by March or April.

Taken as a whole that is not a picture calculated to inspire deep gloom. Goods are not in plentiful supply and it should not be long before orders should be coming in. Some would mean reduced inventories. That would mean employment and more buying and more orders. In other words if given a chance the economic wheels of business would pick up size and momentum. By [illegible]

MARKET ACTION

The industrials are doing their part for the cause of higher stock prices, and the rails, while as yet failing to monopolize the headlines, are following along. The difference in their action for the present may be attributed to the varying relationships with the last rally highs. Industrials penetrated the December 21 level yesterday while the rails are still a little short of comparable zone. It is when the latter lift to such a point that our remarks of Monday will be particularly apropos. However, it will not do for a downturn on relatively heavy volume to intervene before the carriers are in the clear. Such action would again spell rally failure.

* * *

The stock tape seems to be telling a pretty straight story these days according to the chartists. The groups out front are the same ones that really look best on the graphs. The writer, for instance, finds that the railway aircrafts are by far the best looking individual groups. Steels and coppers are coming up off a poor base. After the next day or possibly before, keep an eye on the oils, with the independents having a slight edge over the standards.

$2,250,000 Purchase

TULSA, Okla., Jan. 11 (AP)—Purchase of the Gulf Refining Division of Houston, Tex., by the Barnsdall Oil Company for $2,250,000 was announced here today.

Boston Stocks

	High	Low	Last	Chge
Am Pneu 1st pf	13	13	13	+ ¼
Boston Edison	119¼	119¼	119¼	— ¼
Boston Elevated	32	32	32	
Bos Her-Tray	29	29	29	
B & M 6 pc pf	12	12	12	+ ½
Copper Range	7¼	7¼	7¼	
East G & F	2¾	2¾	2¾	+ ⅛
E G&F 6pc pf	30	29	29	
East Mass	1	1	1	
East 8%	3	3	3	
Eastern Gp	15¾	15¼	15½	
Maine Central	7	7	7	
Mass Utilities	2	2	2	
Nat Service	25¢	25¢	25¢	
Nat Tunnel	20	19½	19½	— ½
North Boston	75¢	75¢	75¢	
Quincy Mkt	4¾	4¾	4¾	— ⅛
Shawmut Assn	10	9¾	9¾	
Torrington	26¼	26	26	+ ¼
United Fruit	65¾	63¾	63¾	+ ¾
United Sh M	77¼	77	77¼	+ ¼

TODAY'S NEW YORK STOCK TRANSACTIONS

Last Sales on Tape at 3:05

—A—

	Div.	High	Low	Close	Chg.
Abbott Lab	1.80	38	38	38	— ⅛
Adams Exp	60c	10¼	10¼	10¼	
Adams Mil	2	36	36	36	
Address	1.40	21	20¾	20¾	
Adv Rumely		1¾	1¾	1¾	
Air Reduction		58¼	55¼	56½	+ ¼
Airways Eldg		1¾	1¾	1¾	
Alaska Juneau	60c	11¼	11¼	11¼	
Alleg Corp		1¾	1¾	1¾	
Alleg Cpl		15¾	15¾	15¾	— ⅛
Alleg Cpl pf		17¼	17¼	17¼	
Allegh & pr pf		16½	16½	16½	
Alleg Steel	1.80	20¾	20¾	20¾	
Allen Indus	1.	9¾	9¾	9¾	
Allen Chem	6.	175¼	174	175	+ ¼
Allied Kid Co		9¾	9¾	9¾	
Allied Mills	2.40	44¼	43¾	44¼	
Allied Stra	20c	9¼	9	9	— ¼
Allis Chal	3.50	51¾	50¾	51¾	+ ¾
Allis Chal pf		14¾	14¾	14¾	
Amalgamat		3	3	3	
Amalgamat pf		27	27	27	
Amerada	2.	66	66	66	
Am Bank N	.75a	15	14¾	15	
Am Bk Nt	2.	41¼	40¾	41	
Am Can	3.a	82	81¾	82	
Am Can 7% pf		27	27	27	
Am Cat & Pf	4.	48	48	48	
Am Chain	1.50a	17¾	17¼	17	
Am Colortype		14¾	14¾	14¾	
Am Com Alc	50a	13	13	13	
Am Crystal	1.25	14¼	14¼	14¼	
Am Ice Etc		4¾	4¾	4¾	
Am Ice pf		4¼	4¼	4¼	
Am Inter	40c	7¾	7¾	7¾	
Am Locomot		22¾	22¼	22¼	— ¼
Am Loco pf	7.	103	99	99	— 3
Am Metal	1.25a	23¾	23¼	23¼	— ¼
Am Metal pf		30¾	30¾	30¾	
Am Rad SS		13¾	13¾	13¾	
Am Rolling		22¾	21¾	22¼	
Am Safety R	1.20a	20	20	20	
Am Smelting	5.	56¾	55¾	56¾	+ ¾
Am Smelting	5.	56¾	55¾	56¾	+ ¾
Am Stl Fdy	2.	34¼	33¾	34¼	
Am Sugar	2.	31	30¾	30¾	— ¼
Am Sugar pf	7.	130	130	130	
Am Tob B	5.	71¾	71¼	71¾	
Am Tob pf	6.	139	139	139	
Am Type		1¾	1¾	1¾	
Am Wat Wk	.80a	12¼	12¼	12¼	
Am Woolen		3	3	3	
Am Woolen pf		33¼	32¼	32¼	— ¼
Am Zinc		8¼	7¾	7¾	
Amerotype	1.75a	32	32	32	
An W&C pf	5.	49¾	49¼	49¼	
Anchor Hock	.60c	7¾	7¾	7¾	
Andr Copper	50c	18¼	17¾	17¾	
Anh Dau	2.	28¾	28¼	28¼	— ¼
Anh Dau pf	5.	100	100	100	— 4
Armour Ill	.80c	6¾	6¾	6¾	
Armour Ill pf	6.	68	68	68	
Arm Cork	2.50	35¾	35¼	35¼	
Armst Cork	1.a	7¾	7¾	7¾	
Asbestos		8¾	7¾	8¼	
Associ Dry Gds		4¼	4¼	4¼	
Atch Top & SF	4.	41	40	40	
Atl Refin		22¾	21¾	22	
Atl Refin pf	.80	93	93	93	
Atlas Corp	3.	43	42¾	42¾	
Atlas Corp pf	3.	47¼	47	47	
Atlas Tack	.50a	8¾	8¾	8¾	
Auburn Auto		6¾	6¾	6¾	
Aviat'n Corp		4¾	4¼	4¼	

—B—

Baldwin Loc		9¾	8¾	9¼	
Bald & Bald pf		11¾	11¾	11¾	
Bald & Orpf		13¾	12¾	13¼	
Barber Cot	1.a	17¾	17¼	17¼	
Barnsdall	1.	17¾	17¼	17¼	
Barnsdall pf		19¾	19¼	19¼	
Barnsdall Oil	55c	12¾	12¼	12¼	
Bayuk Cig		22¾	22¼	22¼	
Bayuk Cig pf		100	100	100	
Beech Aircraft		6¾	6¾	6¾	
Beech-Nut Pk	4.25	83	82¾	83	
Bendix	1.	14¾	14¼	14¾	
Bendix Aviat	1.a	17¾	17¼	17¼	
Best & Co	2.50	37¾	37¼	37¼	
Beth Steel	5.	65¾	63¾	65¾	+ ¾
Beth Stl pf	7.	135¾	135¾	135¾	
Beth Stl 7pf	7.	97¾	97¼	97¼	
Bigelow San	1.50	17¼	17¼	17¼	+ ¼
Black & Decker	1.	17¼	17¼	17¼	
Blaw Knox	1.20	13¾	13¾	13¾	
Boeing Aire	40c	34¾	33¾	34¼	
Bohn Alum		34¾	33¾	34¼	
Bond Stores	1.60	13	13	13	
Borden	1.60	19¼	18¾	19¼	+ ¼
Borg Warn	2.a	28¾	28¼	28¼	
Boston & Me		4¾	4¼	4¼	
Boston & Me pf		10¾	10¼	10¼	
Bridgep Brass	.75c	10¼	10¼	10¼	
Briggs Mfg	4.a	25¾	24¾	25	
Briggs Stratt	2.	30	29¾	30	
Bklyn M T		10¼	10	10¼	
Bklyn Un Ferry pf	6.	39	29	29	+ ¾
Bklyn Un Gr		9¾	9¾	9¾	
Bklyn Qd pf		8	7¾	8	
Bklyn Un Gas	1.60	21¼	20¾	21¼	+ ¼
Brons Bank	1.a	9¾	9¾	9¾	
Brunswk Bal	.75c	9¾	9¾	9¾	
Bucyrus Erie		9¾	9¼	9¼	
Budd Mfg	.20	6¼	6¼	6¼	
Budd Wheel	.20	6¼	6¼	6¼	
Bulova Watch	4.	31	29¾	30¼	+ ¼
Burlington M		8	7¾	8	+ ¼
Burlington Rt	1.	20¼	19¾	19¾	— ¼
Bush Term'l a		2¾	2¾	2¾	
Bush Term'l pf		8¾	8¾	8¾	+ ¼
Butler Bros	.60	8¾	8¾	8¾	
Butterfly ex pf	1.50	20½	20½	20½	— ½
Byers A M	2.	34¾	34¼	34¼	
Byers A M pf	7.	111	111	111	
Byron J	2.a	19¾	19¼	19¾	

—C—

Cal Pack	1.50a	24¼	23¾	24¼	
Callahn Inline		2¼	2¼	2¼	
Cal & Hec	1.10a	10	10	10	
Cam Wkd	1.	15¾	15	15¾	
Canada Dry		17¾	16¾	17	+ ¼
Canada Pac		14¾	14¼	14¼	— ¼
Cannon Mills	2.	32¾	32	32¾	
Carpenter Stl	1.80	18	18	18	+ ¼
Carr & Gen	1.20a	9¾	9¾	9¾	
Case J I	6.a	95	91¾	91¾	
Caterp Tract	2.a	55¼	54¼	54¾	
Caterp Tr pf	5.	100	100	100	+ ¼
Celanese C	2.25	18¼	17¾	18¼	
Celotex	1.20	23¾	23¼	23¾	
Cen Aguir	3.50	37¾	37¼	37¼	
Cent Leather		4¾	4¾	4¾	
Cent Ill Sig	50c	6¾	6¾	6¾	
Cent Ill Sig pf		50¾	50¾	50¾	
Cent Soya	1.a	18¾	18¾	18¾	
Cerro de Pas	3.50a	37¾	36	37¼	+ ¾
Certain-teed		8¾	8¾	8¾	
Champ Spg	2.a	46¾	46¼	46¾	
Champ Spg pf	3.50	13¾	13¾	13¾	+ ¼
Checker Cab		12¾	11¾	12¼	+ ¼
Chesap Corp	2.a	46¾	46¼	46¼	— ¼
Chesa & Ohio	3.a	38¾	37¾	38¼	+ ¼
Chic Ill of		3¾	3¾	3¾	
Chi Grt West		5¾	5¾	5¾	
Chi Grt West pf		5¾	5	5	
Chi Mi Ste P	1.50a	14	14	14	+ ¼
Chi & N W		5¾	5¼	5¼	
Chi No. W pf		4¾	4¾	4¾	
C M St P & O		1	1	1	
C M St P pf		1¾	1¾	1¾	
Chi Pn Austin		12¾	12¼	12¼	— ¼
C R I & P		1	1	1	
CRI&P 6pf		2¼	2¼	2¼	
CRI&P 7pf		2¼	2¼	2¼	
Chic Yel Cab	1.50	12	12	12	
Childs Co		5¾	4¾	5¾	
Chrysler	10.a	60	57¾	59¼	
Cities Ser Pf	2.	13¾	13¾	13¾	
Clark Equip	4.80a	23¾	23¼	23¾	+ ¾
Climax Moly	1.70a	39¾	39	39	— ¾
Clett Peab pf		15¾	15	15	— ¼

—C—

Coca Cola	3.	121	121	121	+ 1
Colgate	.50	11¾	11¼	11¾	
Colgate pf	6.	95	95	95	
Collins & A	5.a	27	26¾	26¾	— ¼
Col Fuel & I	1.a	18¾	18¼	18¼	
Colfield Stw A	1.95	21¾	21¼	21¾	+ ¼
Colfield Stw B	1.95	21¾	21¼	21¾	+ ¾
Col Gas	.45	9¼	8¾	9	+ ¼
Col Gt Sth pfA	6.	77	77	77	+2
Col Carb	4.a	76	75½	76	
Col Pictures	1.a	14¾	14¾	14¾	
Col Pic ex pf	2.75	33	33	33	+3
Com Cred	4.a	37½	37	37½	+ ½
Com Inv Trust	4.	42¾	42¼	42¾	
Com Solv	.60	9¾	8¾	9¼	
Com Solv pf		2	2	2	
Comm'lSo pf	3.	39¾	39¾	39¾	
Cong'n'g	1.a	8	8	8	
Congoleum	4.	24	24	24	+ ¼
Cons Aircraft	.50a	18¼	18¼	18¾	
Consol Cigar	75c	7¾	7¾	7¾	
Con Edison	1.a	24¾	24	24¼	
Con Edis pf 5	5.	95¾	95	95	
Cons Film		1¾	1¾	1¾	
Cons Film pf	.50	6¾	6¾	6¾	
Cons Laund		5¾	5¾	5¾	
Consol Oil	.80	10¼	10¼	10¼	
CRR Cuba	4.a	5¾	5¾	5¾	
Con Textile					
Cons Coal res		5¾	5	5¼	
Container	1.20	15¾	14¾	15	
Cont Bak A		14¼	13¾	14	
Cont Can B	2.a	2¾	2¾	2¾	
Cont Can pf A	8.	82½	82	82½	
Cont Can	3.	45¾	45¾	45¾	
Cont Ins pf		107¾	107¾	107¾	
Cont Dis Fl		8¾	8¼	8¾	
Cont Ins	1.60	31½	31	31½	+ ¼
Cont Motors		5¾	5¾	5¾	
Cont Oil	1.	34¾	33¾	33¾	
Cont Paper	1.a	16½	16	16½	
Cont Prod		5¾	5¾	5¾	
Coty Inc	10c	4¾	4¾	4¾	
Crane Co	3.	36¾	35¾	36¼	
Crane pf a	5.	95	95	95	— 3
Cream Wheat	2.a	25	24	25	+ ¼
Crosley R		10¼	10¼	10¼	
Crown Cork	2.	38¾	38	38¾	
Crown Zell pf	.25c	11¾	11¾	11¾	
Crucible St	4.a	44¾	44	44¾	+ ¼
Cuba Cane		1	1	1	
Cuban Am S		5¾	5¾	5¾	
Cudahy		17¾	17¾	17¾	
Cuneo Press		6¾	6¾	6¾	
Curtis P pf	1.a	46¼	46	46	
Curt Wright		5¾	5¾	5¾	
Curtiss Wr A	.50a	18¾	18¼	18¾	
Cutler Hmr a	25.	24	24	24	

—D—

Deere & Co		24¾	23¾	24¾	
Del Lack & W		23¾	23¼	23¾	
Detr Harvest		1¾	1¾	1¾	
Detr Hudson		17¾	16¾	16¾	
Detroit Mot		8	7¾	7¾	
D&R GW pf		8	7¾	7¾	
Dia T Motor		13¾	13¼	13¾	
Diamond Shmk	.50c	16¾	16	16¾	
Dist Seag 8 pf	5.	68¾	68¼	68¼	+ ¼
Distr Cor	1.50	16	16	16	
Dominion Bk	2.	22¾	22¼	22¼	
Dome Mines	1.a	55¾	54¾	55	
Douglas Aire		42¾	42	42¾	
Dow Chem	3.35a	96¾	95¾	96¼	
Dresser B		11¾	10¾	11	
Du Pont	6.25a	119¼	116	116¾	— 3¼
DuPont de	6.a	135	133	133¾	
DuPont pf	4.50	113	113	113¾	

—E—

East R Mills		7	6¾	7	
Eastman	8.a	166	165	166	
Eaton Mfg	2.75a	26¾	26¼	26¾	
Ell con schtz		4¾	4¾	4¾	
El Au L	2.60a	20¾	20	20¾	
El Bd Shd	70c	9¾	9¾	9¾	
Electric Boat	60c	10¼	9¾	10¼	
Electric Pwr		12¾	12¼	12¾	+ ¼
Elec & L hpf		27¾	27¼	27¾	
Elec P&L pf		41¾	40	40	
El Paso Nat	2.a	20¾	20¼	20¼	— ¼
El Stor Bat	2.50	30¾	30¼	30¼	— ¼
Engineers Pr		5¾	5¾	5¾	
Eng Pict pf	5.	53	53	53	
Equip Gif Bk		2¾	2¾	2¾	
Erie R R		5¾	5¼	5¼	
Erie R R pf		8¾	8¼	8¾	
Eureka Vac		4¾	4¾	4¾	
Evans Prod		10¾	9¾	10¾	
Exchge Buf		1¾	1¾	1¾	

—F—

Fairbnk M	1.a	32¾	32¼	32¾	+ ¼
Fairbks Mor	1.a	22¾	22¼	22¾	
Fed Min & S		71	71	71	-6
Fed Mot		4¾	4¾	4¾	
Fed Mot pf		4¾	4¾	4¾	
Fed Wat Serv		2	2	2	
Fed Wat Serv		2	2	2	
Fed Lt & Pr	2.	18¾	18¼	18¾	+ ¼
Fidel Ph	1.60	32	32	32	— ¼
Fire T&R	2.	23¼	23	23¼	
Firestone pf	6.	90¾	90¼	90¼	
Flintkote	1.	17¾	16¾	17	— ¼
Florsheim	2.	18¾	18¼	18¾	+ ¼
Follansbee		3	2¾	2¾	
Foster Wheels		20¼	19	20	
Francisco Sug		3	3	3	
Freeport Sul	2.	25¼	25	25	

—G—

Gabriel		2¼	2¼	2¼	
Gair Robert		4¾	4¾	4¾	
Gair Robt pf	3.	15	15	15	
Gar Wood	.25c	7¾	7¾	7¾	
Gen Am Aviat		7¾	7¾	7¾	
Gen Am Tra	3.50a	45	44¾	45	
Gen Bak	.60a	8¾	8	8¼	
Gen Cigar		4¼	4¼	4¼	+ 1
Gen Cable		12¼	12¼	12¼	— ¼
Gen Cable A		25¼	24¼	24¾	— ¼
Gen Cigar	3.a	26¾	26¼	26¼	— ¼
Gen Elec	2.20a	45	44¼	44¾	
Gen Foods	2.	33¼	32¾	33¼	+ ¼
Gen Gas A		1¾	1¾	1¾	
Gen Mills	3.	57¼	56¾	57¼	+ ¼
Gen Motors	3.75a	37¾	36	37¼	+ ¾
Gen Out Adv		6¾	6¾	6¾	
Gen Print Ink	.60c	9¾	9	9	— ¼
Gen Ry Sig	1.	24	23½	23½	— ¼
GenRealEst		1¾	1¾	1¾	
Gen Realty pf		19	18¾	18¾	
Gen Refract	2.a	27¾	26¾	27¼	+ ¼
Gen Theater	.55c	14	13¾	13¾	
Gen Tire&Rub		13¾	13¼	13¾	
Gimbel Bros		6¾	6¾	6¾	
Gillette S R	.75c	10¾	10¼	10¾	
Girl Realty		60	60	60	
Glidden	2.a	27¾	26	26¾	
Glidden pf	2.25	50	50	50	
Gobel Adolf		3¾	3¾	3¾	
Godchaux		23¾	23¼	23¾	
Goodrich	1.a	18¾	18¼	18¾	
Goodrich pf	5.	110	110	110	
Goodyear I	2.a	22¾	21¾	22¾	+ ¾
Goodyear pf	2.	86¾	85¾	85¾	+ 2
Gotham Silk		4¾	4¾	4¾	
Graham Pag		1¾	1¼	1¼	
Granby M st		6¾	5¾	6¾	+ ¾
Grand Cent		6¾	6¾	6¾	
Grand Cn pf	3.50a	13¾	13¾	13¾	+ ¼
Grand Un Stl	1.50	18¾	18¼	18¾	
Grant W T	1.40a	27¼	27	27¼	— ¼
Grant WT pf	1.	20¾	20¾	20¾	— ¼
Greenfield pf	2.	25¾	25	25	
Grt Nort Ofc	.75a	15¾	15	15¾	+ ¼
Grt W Sug	1.30a	31¾	31	31¾	+ ¼
Grt West Sug	1.60a	20¾	20¼	20¾	+ ¼
Greyhound	.80	10	9¾	10	
Greyhound pf	5.	8¾	8¼	8¾	+ ¼
Guaranty Inc		1¾	1¾	1¾	
Gulf M&N pf		18½	18½	18½	+ 1

—H—

Hamilton Wt		21	20	21	+ ¼
Har Hoe A	2.	24	23¾	23¾	
Hat-Loop Am	.60a	7¾	7¼	7¼	
Hayes Body		2¾	2¾	2¾	+ ⅛
Haz & O	5.a	80	80	80	— 2½
Helme Pp	1.40a	74¼	73¼	74	

—H—

Hercules Mo		17	16¾	17	— ¼
Hercules Pw		58	57	58	+ 1
Holland Fur	1.50a	22¾	22¼	22¼	
Holland&Sm		10¾	10¾	10¾	
Holly Sug	2.25a	25	25	25	
Homestk M	50	53¾	53	53¾	
Hon Her B	1.50	11¾	11¾	11¾	
House P A	4.	49¾	49¼	49¾	
Houston Oil		8¾	8¼	8¾	
Howe Sound	3.a	52¾	51¾	52¾	— ¼
Hudson Mot		14¾	14¼	14¾	
Hupp Motor		1¾	1¾	1¾	

—I—

IL Cent		11¾	11	11	
Indep Pneu		13¾	13¾	13¾	
Ind Rayon	2.	20¾	19¾	20¾	+ ¾
Indus Alcoh	2.	77¾	76	76	— 1¾
Inspiration	3.	15¾	14¾	15¼	
InterborNtT		4¾	4¾	4¾	
Interlake	2.	23¾	23¼	23¾	
Internat Hrv		8¾	8¼	8¾	
Interlake Iron	.40	13¼	12¾	13¼	
Int Agric		37¾	37	37¾	
Int Agr pf 7	3.	27¾	27	27¾	
Int Bus Mchs	6.	146	146	146	+ 1
Int Cement	2.50a	70¾	70	70	
Int Harv pf	1.	147	147	147	
Int Hydro Ele		7¾	7¼	7¾	
Int Mer Mar		4¾	4¾	4¾	
Int Nickel	.45a	9¾	9¾	9¾	
Int Paper		9¾	9¼	9¾	
Int Pap&P 5		9¾	9¾	9¾	
Int Shoe	2.	33¾	32¾	33¾	
Inter Silver		19	19	19	
Int T&T dom		7¾	7¼	7¾	
InterT&T int		7¾	7¾	7¾	
Intrn Dists	1.75a	12¾	12¼	12¾	
Int Cck Coal		23¾	23¼	23¾	

—J—

Jewel Tea	5.	50	49¾	49¾	
J Manville	3.a	85	83	84	

—K—

Kan City So		8¾	8	8	
Kan C pf		19¾	19¼	19¼	
Kan Gas & E	2.a	24¾	24	24	
KelseyHay A		9¾	9¾	9¾	
KelseyHay B		8¾	8¾	8¾	
Kenn Copp	2.a	43	43	43	
Keyst S W		9¾	9¾	9¾	
Keyst S pf	1.20	18	17¾	17¾	
Kress	8.60	177	177	177	
Kroger Groc	1.60	17¾	17	17¾	

—L—

Lambert	2.	12¾	12¾	12¾	
Lee Rubb	1.60	14¾	14¾	14¾	
LehPCement	1.50	19¾	19¼	19¾	
Lehigh Val		4¾	4¾	4¾	
Lehi Val C pf		5	5	5	
Leh ValRR		6¾	6¾	6¾	
Lehn & F		8¾	8¾	8¾	
Lehn Finh	1.25	10	10	10	
Lerner S	2.a	27¾	27¼	27¾	
Lib McN Lib	40	9¾	9¾	9¾	
Lig & Myers	4.	92	91¾	92	
Lig & Myers B	4.	92¾	91¾	92¾	
Lima Loco	1.a	13¾	13¾	13¾	
Lim Cot Mill	1.60	19¼	19¼	19¼	
Lone Star G	1.60	19¼	19¼	19¼	
Loft Inc	1.a	35¾	34¾	35¼	
Loew's Inc	3.	56	55¾	55¾	
Long Bell A		4¾	4¾	4¾	
Loose Wiles	1.60	19¼	19¼	19¼	
Lorillard	1.20	19¾	19¼	19¾	
Ludlum Stl		20	19¾	20	

—M—

Mack Trucks		24¾	23¾	24¼	
Macy & Co	2.a	39¾	39¼	39¾	
Mad Sq Gar	1.35a	12¾	12¼	12¾	
Magma Cop	1.50a	32¾	32¼	32¾	
Mann Ry sig		8	7¾	8	
Mann Steel		12	12	12	
Manac Su Oil		3¾	3¾	3¾	
Marine Mid	.70a	7¾	7¼	7¾	
Marmon Her		5¾	5¾	5¾	
Martin G L		21	20¾	21	
Martin Parry		4¾	4¾	4¾	
Masonite	1.50	30¾	30¼	30¾	
Maytag O		6¾	6¾	6¾	
Maytag pf		5¾	5¾	5¾	
May pf ser 3		25	25	25	
McCall Corp	1.50	15¾	15¼	15¾	
McCrory Str		9¾	9¾	9¾	
McGraw Hill	.50a	10¾	10¼	10¾	
McKesP&R		16¾	16¼	16¾	
McKes & F 2		2¾	2¾	2¾	
Mckes & R		8¾	7¾	8	
McKes&R pf 3		36¾	36¾	36¾	
McLellin S	1.a	8¾	8¾	8¾	
Mead Cp	1.50	34¾	34¼	34¾	
Mel Shoe	5.	47¾	44

Second Silver Cargo Is Sent Here by China

Coins Shipped Out Of Shanghai When Japs Took City

By ROBERT L. GREEN

There's a strong suspicion in this department that Chinese coin silver is running through Japanese fingers like the quick kind, and with this suspicion a belief that the bland followers of Generalissimo Chiang Kai-Shek have relinquished their grasp on their age old reputation for being "clever" is completely refuted.

The shipment, consigned on November 30 last, when the United States Navy's American Trader brought into this port some 2500 boxes of Chinese silver coin with an estimated value running into the millions of dollars.

The money was consigned to the Federal Reserve bank, in New York City and was shipped from London.

SILVER SHIPPED HERE

The silver was shipped at the time the Japanese were making strong inroads to take over the Shanghai customs, important source of China's Nanking government's chief sources of income.

While the silver is on the Japanese the banks admitted the patrons only 10 per cent of their money, issuing checks for the remainder.

Huge profitable investments were destroyed swallowing up large chunks of native and foreign cash when the Japanese drive was scattered into the Whangpoo and Tangtze rivers by the pounding of the heavy artillery.

However, much cash remained in the ruined banks, earmarked money, etc.

Much of this is of course, conjecture, but it hardly seems likely that the gentlemen of finance would appreciate the auditing of their accounts by the Japanese militarists.

So it follows that some effort must be made to put China's hard money to its medium of exchange in some spot where it might be reasonably safe.

WORTH TWO MILLION

In some way peculiar to rich finance, from out of the east comes the huge money is allowed to immigrate to England and thence to the United States, where it passes as some concrete credit basis for the war blighted Chinese market.

The surprise was registered when the American Farmer, a sister ship of the Trader, arrived here with a Chinese cargo, which is said to be valued at $2,000,000.

Like the previous consignment this shipment was destined for the Federal Reserve bank in New York.

* * *

Tea for two of 20 will be presented by Mrs. James J. Storrow tomorrow at her Bermuda estate hereafter.

Recently a Canadian National steamship liner took aboard a large "samovar" for delivery to the Lincoln family woman at her island home.

The Brighter Side

(Reg. U. S. Pat. Off.)

By DAMON RUNYON

(Copyright, 1938, by King Features Syndicate, Inc., International copyright, and all other rights reserved.)

Damon Runyon

This is the season of the year when you read about the jewel robberies at the winter resorts. It might be added that there are a lot of these robberies that you do not hear about, some of the winter resorts themselves preferring to keep the gilt-edged robberies bad publicity.

These winter resorts seem to think that if it gets noised about that the cash customers are subject to the gilt-edge boys, to the agile second story lads, it would hurt the tourist trade, which appears to be an extraordinarily delicate proposition. Judging from the number of jewel robberies, on the theory that it may serve as a warning to the cash customers and induce them to hide their jewels in some slightly safer place than the top drawer of the bureau.

From the reports of some of the jewel robberies we have read, we gather that the cash customers do not like to put the robbers to too much bother in their search for the valuables.

PERFECT JEM SETTING

As the late Mr. Diamond Jim Brady is said to have remarked when accosted by them, this display of sparklers, "them as has 'em wears 'em" and this is true of the cash customers at the winter resorts, especially the ladies.

A winter resort is a nicer setting for jewels than any other place, and that is why the jewel thieves follow the sun along with society.

The expert jewel thieves are formerly genteel in mode and manner. They wore good clothes and did not put in the high class joints or night clubs.

As a rule, the top-notch jewel thieves are those where they were going, and what they were after when they embarked on an expedition, and they did not just move backyard to into any winter resort and then look around them for spoil.

PLANNED CAREFULLY

They had definite addresses and inventories before they arrived on the scene of their operations, and they laid their time about moving into action.

They were sure-footed house prowlers with a knack of opening strong boxes, if necessary, and on a good big job they knew how to make connections, inside and out-side. It was only in late years that a cruder system was developed by the jewel thieves, based on no facility of foot or hand, and who did not like all the detail that was surrounding the old method.

The new generation does not bother much with mapping plans or studying conditions. The jewel thieves were courteous and considerate enough to wait until the owners of the jewels left for their homes, or hotel apartments, or were sound asleep. They did not like to be disturbed by the police or the social plans of their patients.

We are told this jewel thievery is not what it used to be, anyway. The first thing a jewel thief must have next to the jewels is a reliable "fence," or receiver of the stolen property, and honest "fences" are said to be scarce.

The latest robbery, reported at $50,000 may be all that to the owner, and the insurance company of the owner has insurance, which is quite likely if he has $50,000 worth of jewels, but to the fence it may be no more than a few thousands of dollars. The "fence" does much better, of course, when he gets the stuff broken up for the market.

We do not believe the story of course, but we once heard that a man who was trussed up and gagged along with his wife by a couple of jewel thieves in a Southern winter resort, and left lying on the floor for half a day, forgot to write the boys a note thanking them.

He said he was grateful to them for giving him his first and finest period of silence from his wife in 30 years.

Tripped by Dog, Fall Kills Woman

CHICAGO, Jan. 11 (AP)—Mrs. Helen Guiltnane, 33, placed a leash on her pet dog yesterday to take him for a walk. The dog ran around her, twisting the leash about her legs. She fell against a radiator and died of a fractured skull.

Strike Threatens Cuban Sugar Crop

SANTIAGO, Cuba, Jan. 11 (INS)—A serious strike today threatened the Guantanomo sugar crop as 20,000 workers in 10 sugar mills demanded fulfillment of Cuba's prospective labor legislation. The water supply of the U. S. Naval Station here may also be affected.

Announcements

1 Legal

COMMONWEALTH OF MASSACHUSETTS
DEPARTMENT OF LABOR AND INDUSTRIES
MINIMUM WAGE COMMISSION
January 11, 1938.
PAPER BOX WAGE BOARD

The Minimum Wage Commission is in receipt of the report of the wage board established in the paper box industry. The board, consisting of seven members, has submitted its report which has been accepted by the Commission.

Hearing upon the report of the wage board with its recommendations, according to law, will be given at a public session of the Commission.

The members of the minimum wage board for the paper box industry recommend that an order be issued substantially the following:

WAGES—Excepting office employees, no women shall be employed for hire in the Paper Box Occupation, shall be paid less than the following minimum wages.

Learners and apprentices: Not less than 30c an hour for the first six months' employment.

Beginners: Not less than 32½c an hour for the next six months' employment.

Experienced employees: Not less than 35c an hour after one year's employment.

SPECIAL PROVISIONS:

Piece Rate Schedules: If the employee is hired on Piece Rates or any other basis than time basis, such rates must be posted or available to every employee in the room where the occupation is conducted, and the employee must be informed that such compensation may not be less than the minimum fair wages as herein established.

Employee's Experience Record: Every employer must keep a record of each of his employees upon leaving his establishment, showing the name, address, and length of service, stating the particulars of the character of work on which he has been engaged in that establishment or department.

Warning Time: Every employer whose business is required to wait on the employment of help, shall give notice to the employee that no further employment will be required, and shall pay the minimum wage rate.

ADMINISTRATIVE REGULATIONS

DEFINITIONS

Paper box: Any receptacle, box or container, whether established manufactured, made or assembled in whole or in part of paper, paperboard or fiberboard.

Deductions: (a) No deductions, unless found to be justified by the commission, shall be made from the minimum fair wage rate without prior approval of the Minimum Wage Commission.

(b) No deductions shall be made from minimum wages because of imperfect work, unless such deduction is made and a special license therefor is issued by the Minimum Wage Commission.

(c) Certificate of Age: Every employer of women under 21 years of age shall keep a record of the name, address and age of each minor of the amount paid to each minor for the time worked each day and week, and such other information as the commission may require, and shall furnish such information and records upon request.

Posting of Rates: The employer shall post, through posting the notice in a conspicuous place in every room where women at the time they enter become employed, a statement of the minimum wage rates, and the hours of work required of women employees in such room.

Hours: No employee shall be held to work more than 48 hours in any one week, nor more than 9 hours in any one day, unless the employee receives compensation for employment in excess of such hours at a wage not less than one and one-half times the wage rate.

Meals: Not less than one hour shall be allowed for the noonday meal.

Posting of Notice: Notice of hearing on the report of the wage board to be held in Room 450, State House, Boston, on January 31, 1938, at 10 A. M.

THOMAS F. CURLEY, Chairman.
RAYMOND V. McNAMARA.
JOHN T. CAMPBELL.
Wage Commission.
MARY E. MEEHAN,
Executive Secretary.

6 Deaths

KOPCZYNSKI—In Dorchester, Jan. 10, Ida Lee, 74 years, beloved husband of Joseph Kopczynski, mother of Mrs. Mary E. Fox, Mrs. Ida M. Cole and Joseph Kopczynski. Funeral from her late residence, 1 Tuxedo Terrace, Roslindale and Dorchester Avenue, Wednesday at 8:30 A. M. Solemn high mass of requiem at St. Gregory's church at 10 A. M. Interment in Holyhood cemetery. Friends invited.

9 Funeral Directors

J. S. Waterman & Sons
Funeral Directors
497 Commonwealth Ave., Boston

Graham Funeral Service
1776 Wash. St., Boston. Hig. 2150
Special Funeral from $125
Anywhere in New England

AUSTEN LAKE, America's foremost sports writer and columnist, every day in the Boston American.

10 Monuments

Theo. J. Craig
MONUMENTS OF QUALITY
WHAT PRICE PRIDE?
Cemetery Office: Forest Hills

15 Lost and Found

Found by Boston Police Dept.

4/11/38—Pocketbook, leather, brown, 4/11/38—Pocketbook, leather, black, 4/11/38—Pocketbook, ladies, black, 4/11/38—Bracelet, lady's, white metal, 4/11/38—Bracelet, lady's, Elgin blue with yellow and white.

Inquire at DEPT. CALL KENMORE 6100, LINE 288.

LOST—2 dogs, in vicinity of Dover, Mass. Black, white and tan Beagle bitch and male Beagle, white and black. Also Spaniel bob Chestnut Hill address on collar. Finder please notify Dr. Cummings, 1 Beach St., Dover, Mass. Dover 42.

Found

Call Blue 4000.

LOST a dog. Found a dog? Phone Allston 1000. Reward. Lost, Dog, Boston Bull, high between 10 A. M. and 6 P. M. Jan. 10, vicinity Mass. Ave. and Boylston St. Answers to name Tuxie, white and black spotted, female, wore new, blue, 2740 days. Reward. Phone 2346 ever.

FOX terrier, red, Thursday p. m. last, vicinity Cambridge. Reward. Phone Kenmore 4643.

LOST—WATCH and fob, Jan. 7, Harvard Sq., Cambridge, and Hamilton, F. D. Initials on back. Reward. Univ. 1000.

SCOTCH terrier lost. Watertown, vicinity Mount Auburn St. Reward. Phone Watertown 1000.

LOST—In East Cambridge, Dec. 25, brown male, white chest, short hair. Duke. Cal. Univ. 1000.

WALTHAM, silver watch lost, Dec. 27, vicinity State Summer sts. M. G. H. Rew. Hub 0411.

WHITE and black female cat, vicinity Main and Hall Ave., Wakefield. Reward. Phone Wakefield 1000.

SMALL, black female dog. Fri. eve. 28th, vicinity Mass. ave. Phone 2426, 4150.

WATCH lost, Jan. 7, Boylston st. Reward. Phone Univ. 1000.

LOST—Female Fox Terrier, white with black spots, answers to name Peggy. Reward. Phone Needham 1000.

17 Personal

FRED WOLKOWICH

Grandmother is Grandma's General. We need you. YOUR LOVING FAMILY.

23 Dancing Instruction

LEARN TO DANCE—THE SMAC—THE BIG APPLE
15 PRIVATE LESSONS $5
UPTOWN SCHOOL
MODERN DANCING
330 Mass. Ave. at Hunt.
TRO. 1458, COM. 0370
Boston's Foremost Ballroom Dancing School
Expert Young Lady and Gentleman Instructors

"MY REPUTATION is Your PROTECTION"
BALLROOM 4 LAP Aug. Lessons
PROF. RITTER 177 Tremont St. Boylston Sta. Lafayette 1000
3 PRIVATE LESSONS, Win. Shirley Hayes $1
1000 Mass. Ave. at Hunt. Ave. Com. 0920 $1
Beginners' Lessons for Children Saturday
TAP STANLEY BROWN, FORMERLY "CATTO"
Children Arnheim Tap, Ton, Ballroom, LARRY
Wm. H. O'Brien 240 Mass. Ave. Cam. 0100

29 Medical

X-RAY

Examination and examination absolutely FREE. X-ray, Blood Pressure, Basal Metabolism examinations recorded on electrocardiograph. Consultation by appointment only. Frank J. Wade, M. D., 1 Beacon St., Room 1501. Lafayette 1000.

HEART TROUBLE

Mrs. Arthur Andrews, 70 Harvard Road, Arlington, writes: "For years I suffered from palpitation of the heart, nervousness and dizziness. I had been treated at clinics and by many doctors, but got no relief. I read the ad for Wasno and had been treat me when I had a bad attack of palpitation, dizziness and nervousness, and I took a Wasno tablet. In a few minutes I felt relief coming on and in half an hour I was well. I have taken it every since, do my housework and feel fine. I am glad to tell you of Wasno, hoping that others who suffer as I did may find relief as I have." Wasno is sold by Mrs. Arthur Andrews.

D. J. WALSH, M. D.
IN BOYLSTON ST., BOSTON, MASS.
Office Hrs.: Tues. and Fri., 2 to 5 P. M. Other Days 10 A. M. to 12 P. M. Closed Sunday
NOW LOCATED

URINARY-SKIN Prostate, Kidney, Blood Diseases
Responsible Fee Hours 9 to 6 Consultation Free
R. W. POWER, M. D. 32 BOYLSTON ST. HAN. 5038

Need Money?

Protect Your Family...

Life insurance now protects your family on all personal loans under the Shawmut Monthly Payment Plan. You pay no extra charge for this added feature of the low-cost Shawmut plan which provides for systematic repayment over an extended period. Responsible persons need not be depositors to use this service, available to Boston and nearby communities. . . . Inquire at our main office or at any of the sixteen Shawmut branches.

Call or write for our new folder describing this Plan.

THE NATIONAL
Shawmut Bank
40 WATER STREET • BOSTON

Listen to our broadcast by the Philadelphia Orchestra over Station WBZ every Monday evening — from 9 to 10 o'clock.

LOANS
Pay us ALL your bills with a "Personal" Loan—Save only ONE place to pay—not many. Quick, private service. Come in or phone.
PERSONAL LOANS up to $300
PERSONAL FINANCE CO.
BOSTON—Hovs. Ex. Bldg. 60 Boylston St. HUB 1720
BOSTON—Tel. Bldg. 73 Tremont St. LAF 3377
BROOKLINE—Cor. Coolidge Bldg., 383 Harvard St. ASP 0066
CAMBRIDGE—Cen. Sq. Bldg. 710 Massachusetts Ave. KIR 2400
CHELSEA—319-321 Broadway, Ground fl. CRE 2264
DORCHESTER—Ashmont Bldg., 554 Dorchester Ave. COL 1774
EVERETT—403 Broadway, Room 1 EVE 2144
MALDEN—16 E. Lowell Bldg. 431 Main St. MAL 3740
MEDFORD—34 B., City Hall Bldg. 10 High St. MYS 0460
NEWTON—24 E. Washington Bldg. 313 Washington St. NEW 4370
QUINCY—34 E. Granite Tr. Bldg. 1400 Hancock St. FRE 2275
REVERE—Rev. Trust Bldg. 47 Pearl St. REV 0800
SOMERVILLE—34 B., Porter, Inman Bldg., 176 Dover St. SOM 3300
WALTHAM—34 E., O'Donnell Bldg. 401 Moody St. WAL 0400
Evenings 6-7 p. m. Sat. 9 a. m. to 12 noon. Licensed by Mass. Dept. of Banking.

When You Need
MONEY
You Need It Quickly!
Household loans are made to single persons and married couples promptly—without red tape.
NO ENDORSERS
NO WAGE ASSIGNMENTS
Repay in convenient monthly installments, reasonably, plus interest, while...
HOUSEHOLD FINANCE
CORPORATION
"Doctor of Family Finances"
TWO BOSTON OFFICES
Studio Building, 4th Floor
110 Tremont St., Room 401 Liberty 4274
License No. 222
Blake Building, 4th Floor
Washington St. and Temple Place
(Entrance 53 Temple)
Phone HUBbard 4142
License No. 222
CAMBRIDGE OFFICE
Central Square Building, 4th Floor
874 Massachusetts Ave.
Phone TROwbridge 4222
License No. 44
ON THE AIR—EDGAR A. GUEST TUES. AT 8:30 P. M. — WBZ

DO YOU HESITATE TO CALL THE DOCTOR
because you're ashamed of what you owe him?
Many illnesses — more prevalent at this time of year — demand the immediate attention of a doctor. Don't hesitate to call your dependable family physician — free of secret shame over the bills you owe him. Instead, bring the bill to us now. We'll gladly arrange a loan for this as well as for other worthy purposes. You can repay it in 12 to 20 comfortable monthly amounts.
Boston MORRIS PLAN *Company*
200 Washington Street, Boston
Licensed
and Cambridge Roxbury

We specialize in
LOANS to
INSURANCE EMPLOYEES
Amounts from $50 to $1000
FAMILY FINANCE COMPANY
130 MILK ST., Street Floor
BOSTON • Lib. 8280 • Loomer 1342

At Your Service
Let the Pilgrim Help You with your Loan—Arrange it to suit your needs. Pay back a little each day. Loans up to $2000 may be had under State Supervision. Call, write or phone.
$50. to $2000
PILGRIM PLAN
124 Boylston St., Room 1215 LIB. 8100

LOANS AUTO While You Wait Lowest Interest Rate
FIDELITY LOAN & FINANCE CORP.
Room 1, 2nd Floor, 31 Tremont Row
KENMORE 2200 LICENSED

WE LEND MONEY ON DIAMONDS
PERSONAL LOANS NATIONAL
1458 HANCOCK ST., QUINCY. FRA. 3333
LOANS On Diamonds, Jewelry **CASH**
Gold, Silver & Watches
2nd Floor, 331 Washington St., Rm. 401

AUTO WHILE IN YOUR LOANS
NEW LOW RATES
AUTO OWNERS FINANCE CO., INC.
70 COLUMBUS AVE., Room 310
MOTOR MART BLDG. LICENSE 211

AUTO & TRUCK LOANS
1 HOUR SERVICE
AMERICAN FINANCE CORP. License 2; Room 312, Park Square Bldg. HUB. 1213

The Bargain Market

127 Clothing—Furs

FUR—Exclusive beautiful Sample Line of Ladies' Fur Coats, Jackets, Capes, Scarfs, Muffs, Hats, Trimmings, Fur Fabrics, Fur Linings, Fur Pieces, Fur Collars, Fur Cuffs, Fur Vests, Fur Gloves, Fur Mittens, Fur Caps, Fur Hoods, Fur Boots, Fur Slippers, Fur Rugs, Fur Robes, Fur Throws, Fur Pillows, Fur Novelties, Fur Ornaments, Fur Bags, Fur Purses, Fur Belts, Fur Garters, Fur Suspenders, Fur Ties, Fur Bows, Fur Aprons, Fur Handkerchiefs, Fur Jewelry, Fur Pins, Fur Buttons, Fur Combs, Fur Brushes, Fur Mirrors, Fur Powder Puffs, Fur Perfumes, Fur Cosmetics, Fur Soaps, Fur Lotions, Fur Creams, Fur Powders, Fur Rouges, Fur Lipsticks, Fur Manicure Sets, Fur Shaving Sets, Fur Shoe Horns, Fur Shoe Trees, Fur Shoe Polishers, Fur Shoe Brushes, Fur Shoe Shines, Fur Shoe Laces, Fur Shoe Buttons, Fur Shoe Buckles, Fur Shoe Ornaments, Fur Shoe Bags, Fur Shoe Purses, Fur Shoe Belts, Fur Shoe Garters, Fur Shoe Suspenders, Fur Shoe Ties, Fur Shoe Bows, Fur Shoe Aprons, Fur Shoe Handkerchiefs, Fur Shoe Jewelry, Fur Shoe Pins, Fur Shoe Buttons, Fur Shoe Combs, Fur Shoe Brushes, Fur Shoe Mirrors, Fur Shoe Powder Puffs, Fur Shoe Perfumes, Fur Shoe Cosmetics, Fur Shoe Soaps, Fur Shoe Lotions, Fur Shoe Creams, Fur Shoe Powders, Fur Shoe Rouges, Fur Shoe Lipsticks, Fur Shoe Manicure Sets, Fur Shoe Shaving Sets, Fur Shoe Shoe Horns, Fur Shoe Shoe Trees, Fur Shoe Shoe Polishers, Fur Shoe Shoe Brushes, Fur Shoe Shoe Shines, Fur Shoe Shoe Laces, Fur Shoe Shoe Buttons, Fur Shoe Shoe Buckles, Fur Shoe Shoe Ornaments, Fur Shoe Shoe Bags, Fur Shoe Shoe Purses, Fur Shoe Shoe Belts, Fur Shoe Shoe Garters, Fur Shoe Shoe Suspenders, Fur Shoe Shoe Ties, Fur Shoe Shoe Bows, Fur Shoe Shoe Aprons, Fur Shoe Shoe Handkerchiefs, Fur Shoe Shoe Jewelry, Fur Shoe Shoe Pins, Fur Shoe Shoe Buttons, Fur Shoe Shoe Combs, Fur Shoe Shoe Brushes, Fur Shoe Shoe Mirrors, Fur Shoe Shoe Powder Puffs, Fur Shoe Shoe Perfumes, Fur Shoe Shoe Cosmetics, Fur Shoe Shoe Soaps, Fur Shoe Shoe Lotions, Fur Shoe Shoe Creams, Fur Shoe Shoe Powders, Fur Shoe Shoe Rouges, Fur Shoe Shoe Lipsticks, Fur Shoe Shoe Manicure Sets, Fur Shoe Shoe Shaving Sets, Fur Shoe Shoe Shoe Horns, Fur Shoe Shoe Shoe Trees, Fur Shoe Shoe Shoe Polishers, Fur Shoe Shoe Shoe Brushes, Fur Shoe Shoe Shoe Shines, Fur Shoe Shoe Shoe Laces, Fur Shoe Shoe Shoe Buttons, Fur Shoe Shoe Shoe Buckles, Fur Shoe Shoe Shoe Ornaments, Fur Shoe Shoe Shoe Bags, Fur Shoe Shoe Shoe Purses, Fur Shoe Shoe Shoe Belts, Fur Shoe Shoe Shoe Garters, Fur Shoe Shoe Shoe Suspenders, Fur Shoe Shoe Shoe Ties, Fur Shoe Shoe Shoe Bows, Fur Shoe Shoe Shoe Aprons, Fur Shoe Shoe Shoe Handkerchiefs, Fur Shoe Shoe Shoe Jewelry, Fur Shoe Shoe Shoe Pins, Fur Shoe Shoe Shoe Buttons, Fur Shoe Shoe Shoe Combs, Fur Shoe Shoe Shoe Brushes, Fur Shoe Shoe Shoe Mirrors, Fur Shoe Shoe Shoe Powder Puffs, Fur Shoe Shoe Shoe Perfumes, Fur Shoe Shoe Shoe Cosmetics, Fur Shoe Shoe Shoe Soaps, Fur Shoe Shoe Shoe Lotions, Fur Shoe Shoe Shoe Creams, Fur Shoe Shoe Shoe Powders, Fur Shoe Shoe Shoe Rouges, Fur Shoe Shoe Shoe Lipsticks, Fur Shoe Shoe Shoe Manicure Sets, Fur Shoe Shoe Shoe Shaving Sets, Fur Shoe Shoe Shoe Shoe Horns, Fur Shoe Shoe Shoe Shoe Trees, Fur Shoe Shoe Shoe Shoe Polishers, Fur Shoe Shoe Shoe Shoe Brushes, Fur Shoe Shoe Shoe Shoe Shines, Fur Shoe Shoe Shoe Shoe Laces, Fur Shoe Shoe Shoe Shoe Buttons, Fur Shoe Shoe Shoe Shoe Buckles, Fur Shoe Shoe Shoe Shoe Ornaments, Fur Shoe Shoe Shoe Shoe Bags, Fur Shoe Shoe Shoe Shoe Purses, Fur Shoe Shoe Shoe Shoe Belts, Fur Shoe Shoe Shoe Shoe Garters, Fur Shoe Shoe Shoe Shoe Suspenders, Fur Shoe Shoe Shoe Shoe Ties, Fur Shoe Shoe Shoe Shoe Bows, Fur Shoe Shoe Shoe Shoe Aprons, Fur Shoe Shoe Shoe Shoe Handkerchiefs, Fur Shoe Shoe Shoe Shoe Jewelry, Fur Shoe Shoe Shoe Shoe Pins, Fur Shoe Shoe Shoe Shoe Buttons, Fur Shoe Shoe Shoe Shoe Combs, Fur Shoe Shoe Shoe Shoe Brushes, Fur Shoe Shoe Shoe Shoe Mirrors, Fur Shoe Shoe Shoe Shoe Powder Puffs, Fur Shoe Shoe Shoe Shoe Perfumes, Fur Shoe Shoe Shoe Shoe Cosmetics, Fur Shoe Shoe Shoe Shoe Soaps, Fur Shoe Shoe Shoe Shoe Lotions, Fur Shoe Shoe Shoe Shoe Creams, Fur Shoe Shoe Shoe Shoe Powders, Fur Shoe Shoe Shoe Shoe Rouges, Fur Shoe Shoe Shoe Shoe Lipsticks, Fur Shoe Shoe Shoe Shoe Manicure Sets, Fur Shoe Shoe Shoe Shoe Shaving Sets, Fur Shoe Shoe Shoe Shoe Shoe Horns, Fur Shoe Shoe Shoe Shoe Shoe Trees, Fur Shoe Shoe Shoe Shoe Shoe Polishers, Fur Shoe Shoe Shoe Shoe Shoe Brushes, Fur Shoe Shoe Shoe Shoe Shoe Shines, Fur Shoe Shoe Shoe Shoe Shoe Laces, Fur Shoe Shoe Shoe Shoe Shoe Buttons, Fur Shoe Shoe Shoe Shoe Shoe Buckles, Fur Shoe Shoe Shoe Shoe Shoe Ornaments, Fur Shoe Shoe Shoe Shoe Shoe Bags, Fur Shoe Shoe Shoe Shoe Shoe Purses, Fur Shoe Shoe Shoe Shoe Shoe Belts, Fur Shoe Shoe Shoe Shoe Shoe Garters, Fur Shoe Shoe Shoe Shoe Shoe Suspenders, Fur Shoe Shoe Shoe Shoe Shoe Ties, Fur Shoe Shoe Shoe Shoe Shoe Bows, Fur Shoe Shoe Shoe Shoe Shoe Aprons, Fur Shoe Shoe Shoe Shoe Shoe Handkerchiefs, Fur Shoe Shoe Shoe Shoe Shoe Jewelry, Fur Shoe Shoe Shoe Shoe Shoe Pins, Fur Shoe Shoe Shoe Shoe Shoe Buttons, Fur Shoe Shoe Shoe Shoe Shoe Combs, Fur Shoe Shoe Shoe Shoe Shoe Brushes, Fur Shoe Shoe Shoe Shoe Shoe Mirrors, Fur Shoe Shoe Shoe Shoe Shoe Powder Puffs, Fur Shoe Shoe Shoe Shoe Shoe Perfumes, Fur Shoe Shoe Shoe Shoe Shoe Cosmetics, Fur Shoe Shoe Shoe Shoe Shoe Soaps, Fur Shoe Shoe Shoe Shoe Shoe Lotions, Fur Shoe Shoe Shoe Shoe Shoe Creams, Fur Shoe Shoe Shoe Shoe Shoe Powders, Fur Shoe Shoe Shoe Shoe Shoe Rouges, Fur Shoe Shoe Shoe Shoe Shoe Lipsticks, Fur Shoe Shoe Shoe Shoe Shoe Manicure Sets, Fur Shoe Shoe Shoe Shoe Shoe Shaving Sets, Fur Shoe

NEW ENGLAND'S GREATEST EVENING NEWSPAPER

BOSTON EVENING AMERICAN

TUESDAY, JANUARY 11, 1938

If any man hear my voice and open the door I will come in to him and will sup with him and he with me.—Revelation III., 20.

The text for today is suggested by the Rev. Dr. Gordon Brownville, Tremont Temple, Boston. The next text will be suggested by the Rev. George H. Spencer, Episcopal minister, Boston.

The Editor Says:

PRESIDENT ROOSEVELT will propose in his forthcoming message on national defense a naval program adequate to KEEP AMERICA OUT OF WAR.

The basic features of the program, as International News Service discloses, will be:

Amendment of the Vinson-Trammell Act of 1934, which holds our Navy within the limits of the now non-existent Washington Treaty.

Building of a Navy able to repel an enemy in either the Atlantic or the Pacific—making us, in effect, a TWO NAVY nation.

Immediate construction of five new 35,000-ton battleships, two aircraft carriers and a number of speedy light cruisers.

That will be a PROGRAM OF REALITIES, and it will keep the United States PERMANENTLY a peaceful nation.

OUR DEFENSE PROBLEM

—as the President recognizes, is only in part the result of undoubted international uncertainties.

Mr. Roosevelt is our first President since the World War to RECOGNIZE THE REALITIES about peace and defense.

He is the first to give any substance to American aspirations for peace, deliberately and methodically scuttled by the three Presidents preceding him.

Revision of the Vinson-Trammell Act is wisely made the President's first objective.

Fantastically, while no other signatory nation has kept within the limits of the Washington Treaty, America has never built even close to the limits permitted by that treaty.

WHAT WE REQUIRE

—is a Navy capable of operating against any enemy in either major ocean, regardless of what happens to the Panama Canal.

With anything less than that, we only have HALF A NAVY at best—and NO NAVY AT ALL if any foe puts the American continents between itself and our fleet by blocking the Panama Canal.

The reality of our situation is that we need TWO NAVIES, one in the Pacific and one in the Atlantic, unless we want to leave the fate of the nation at the mercy of a ruthless enemy while our fleet rounds the Horn, as the battleship Oregon was once compelled to do.

MR. ROOSEVELT'S AIM

—in recommending the construction of new ships will be in the direction of permanent security and thus of PERMANENT PEACE.

His expected approval of adequate naval bases on both coasts is in the same direction.

President Roosevelt wants PEACE FOR AMERICA, as we all do.

And he knows that adequate defense offers the only means of MAKING PEACE POSSIBLE, as we all should.

FLOOD CONTROL

—is one of New England's most important problems. It is especially important in the Connecticut and Merrimack river valleys. The disaster of two years ago ought not to be repeated. Dams and reservoirs should be built. There is no question about that.

The only question concerns which government will do the building. Massachusetts, New Hampshire, Vermont and Connecticut have agreed to bear a part of the expense, providing Washington supplies the rest of the money.

Wisely, these States reserved to themselves the right to develop electrical power at the sites of the flood control projects.

But this is not acceptable to the New Deal. President Roosevelt, with the support of the Federal Power Commission, insists that the Government in Washington have all power rights.

Very likely, the matter will now drag along until another disastrous flood occurs. Then officials will shed crocodile tears over the plight of the victims. And millions will be spent for their rehabilitation.

Of course, common sense does say that the millions would be better spent for dams and reservoirs that would make rehabilitation unnecessary. But common sense is often neither wanted nor practised in government.

A NEW TAX LOOMS

—for Massachusetts, and President S. H. Wragg of the Senate is our authority for the statement. Addressing members of the Massachusetts Selectmen's Association, he predicted "some kind of a sales levy would be seriously considered by the Legislature."

President Wragg spoke with a sob in his voice. He said:

"No one wants a sales tax, but our sources of revenue are exhausted and we must find new sources."

That's probably true, but the real reason why the sources are exhausted is because the State is spending more money than the taxpayers can provide. The cash well has been drained dry.

The big trouble with government in Massachusetts, from the Governor down, is that politicians never think of REDUCING EXPENSES but devote their efforts to finding SOMETHING ELSE TO TAX.

Wake Up!

By Nelson Harding

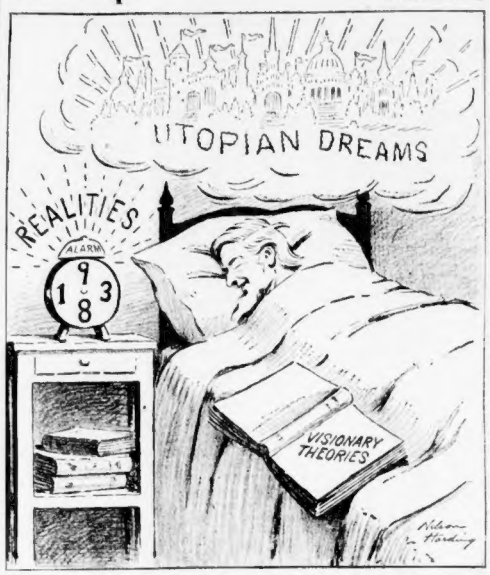

An "economy of scarcity" will provide a "more abundant life"—

Increasing the national debt is the way to increase the national income—

Surrendering our home markets to foreigners will promote world peace—

Confiscatory taxation and punitive laws will enable industry to pay more and higher wages—

Politicians can run business better than business men can—

Public squandering will restore prosperity.

The foregoing were some of the Utopian Dreams of 1937.

1938 should—will—be a year of hard Realities.

So wake up, Uncle Sam. WAKE UP!

New York Day by Day

By O. O. McIntyre

NEW YORK, Jan. 11.

ONE of the knotty problems in sociology is the kept man. A recent survey revealed nearly 5000 who live off the earnings of women. The majority reside in the area of the Roaring Forties or in the cross streets of the West Seventies.

Now and then some of them sprout up through the lower social strata to the top soil of Fifth and Park avenue, but mostly they consort on the seamier side. Oddly, there are not many Apollos among them. Rather are they pasty-faced, pinch-cheeked and weasel-eyed.

Bruce Barton in his recent successful campaign for Congress surprised friends, business and political associates with his flair for fraternizing with all classes. A born silk stocking and living in a perfumed area, he was hailed upon as a pink tea candidate. But he shocked all that and was soon hob-nobbing in perfect ease with the news vendors, doormen, truck drivers and the boys around the corner at Jake's.

As a matter of fact, haughtiness is almost a lost gesture. It belonged to another generation. The elder J. P. Morgan had it, while his son perched a circus midget on his knee. The most reserved to all outward appearances of the biggities is probably John D. Rockefeller. He never lets himself go, but is said to be amiable enough upon a firmer acquaintance. Actors of high rank in the old days were unapproachable. Such as John Drew and Richard Mansfield. But there is no longer a high handshake among theatrical or movie stars.

Speaking of haughtiness, I think there is no deflation equalling that recent crack on a radio program when a comic, meeting a puffed-up fellow inquired: "What do you hear from the mob?"

Amiability, however, can be carried too far. Most of us shun the fellow to whom everything is perfectly dandy. Or if we accept him we are likely to cuff him around. My own choice in companionship is for the easy-going fellow, but I like him to freeze up once in a while.

When Abe Erlanger and Marc Klaw were theatrical partners they got along nicely, but if things were too smooth one or the other would kick up a violent row and after a session of desk pounding and exchange of epithets they might for several weeks transact business solely by formal notes. They found such rockings, like the electrical storm, cleared the atmosphere and improved their relationship.

I think it was Somerset Maugham who declared his only objection to pipe smokers was that they were entirely too agreeable. Too full of whimsy.

Pipe smoking, by the way, seems on way to the drawing room. I saw a Tuxedoed diner with his lady light up a well-worn briar at the Colony after coffee the other evening without a frown from ever watchful Gene. Also a house dick at one of the de luxe hotels declares he no longer murmurs a polite disapproval at a pipe user wreathing a few rings in the foyers. Yet I cannot forget our dog Clay who used to crawl under the house when a neighbor used to torch up on his front porch with his corncob in the evening.

Jerry Belcher, the radio interviewer, chivied up the grandest of the Yule heart throbs, to my notion. He was interviewing the head of the returned goods department of a large store in Chicago. Toys are not returnable usually, so when a shabbily dressed, timid woman asked to exchange a doll for the 75 cents purchase price she was gently told the rule.

Something in her manner caught his attention. He asked why she was returning the doll. In almost a whisper she murmured: **"We lost our baby."**

(Copyright, 1938, McNaught Syndicate.)

That's That

By Bruce Gustin

How about some of the "floor and ceiling" protection for tax payers? Goodness knows they need it. Struggling along under the heaviest tax burdens they ever have borne, they face the prospect of still heavier taxes in the future. The public officials they elect to reduce taxes do exactly the opposite.

In his recent message to Congress, President Roosevelt said Congress should "put a floor below which industrial wages shall not fall, and a ceiling beyond which the hours of industrial labor shall not rise." It is more important to establish a "floor" below which the taxpayer shall not fall, and a "ceiling" above which his tax burden shall not rise.

When President Roosevelt was complaining last summer that he was about the only occupant of the White House who never had named a Supreme Court judge, he was hollering before he actually had been hurt. The retirement of Justice Van Devanter gave him a chance to select one judge. Now the retirement of Justice Sutherland enables him to pick another. There is an unusual amount of speculation over who will be picked for this latest Supreme Court vacancy. Will there be another surprise appointment like that of Senator Black? If the Senate learned anything from the public in the country is a mystery.

criticism which followed the Black appointment, it will make a thorough investigation before it confirms the President's next choice of a Supreme Court judge.

After reading the budget message, it is surprising to hear that President Roosevelt is talking on the government and business getting together in an attempt to so plan industrial production as to prevent overproduction.

How an Administration which confesses it cannot even plan its own business, with any degree of accuracy, can even hope to make plans for all the private business ing on the country is a mystery.

Human Side of the News

By Edwin C. Hill

ARCHAEOLOGISTS seem to be always croaking. "That's old stuff." Just now they are displaying at Athens pottery election ballots of 2,500 years ago, with evidence to show that they were stuffed into the ballot box to defeat Themistocles, among others.

The new excavations at Pompeii, revealing election posters in which the voters were urged to "drive the gang out of the city hall," are one of many revelations that, under the rule of king or demos, the human side of the news always has been pretty much the same.

One can find satisfaction or sorrow in all this, according to his habits of thinking, or possibly his digestion. You may be pleased to meditate that man today is now no worse than he ever was, and that civilization has gone on in spite of his innate villainies and cruelties. Or you may be saddened with the thought that the age-long efforts in popular government haven't eliminated even such crude and primitive shenanigans as stealing elections.

This year gets into its stride with new and fervent invocations of peace. War and the fear of war have become a planetary menace. There is a new world profession of belief, a new and fervid aspiration for a peaceful world order—but no formulas, no "happy issue out of our afflictions." That, too, is an old, old story.

The first Briand-Kellogg peace pact, renouncing war as an instrument of policy, was written and signed in the year 1280 B. C. between the Egyptian Rameses and Hattushilish, the King of the Hittites.

Possibly it was that that inspired the old song, "In the days of old Rameses, that story had parents." It is the only ancient peace treaty extant, now in the British Museum, I believe.

They had been fighting for four or five hundred years before that, and were fighting again immediately thereafter—but not with each other. A sort of battle-royal developed in those parts, and each was busy with new aggressors. These were dominant world powers then. Their peace treaty came to nothing.

I'm not cynical and I don't think the foregoing is as gloomy as it might appear to be. The New Year marks something new in the world, something quite possibly more hopeful than all the dickerings of war lords and diplomats from the beginning of time.

That is the establishment of the new "World Court of Knowledge," at the meeting of the American Association for the Advancement of Science at Indianapolis a few days ago.

Mobilizing the great scientists in all the free countries of the world, they propose to piece together and make available for a rational world order the intellectual and spiritual harvest of the centuries, for peace and enlightenment, against war and discord and the advancing legions of chaos, they exalt free inquiry and free democracy, and they oppose the assault of the new tyrannies of dictatorship and regimentation. They enunciate a new faith in the liberated mind of man.

Don't shrug this off without getting a transcript of those Indianapolis proceedings and reading it carefully. Don't think for a moment that it's just so much more professorial moonshine. There are vast, powerful, tangible human forces focused in this scientific pronunciamento.

Personally, I regard it as a magnificent rallying cry against all the specters and chimeras and hobgoblins that crowd in on us today.

March of Events

By Benjamin DeCasseres

THE Japanese character as revealed in the Sino-Japanese war, contains one of the greatest contradictions in the history of peoples.

Here is a nation that has in the last 75 years developed a perfect passion for all the arts, sciences and philosophies of the Western world.

Japan turned its back on its own so-called "culture" and became "Western" almost overnight.

For sheer barbarity Japan's war in China, from any angle, can find a parallel only among the ancients.

The solution of the paradox is found in the fact that Japan's "civilization," so called, is purely artificial, purely manufactured.

Underneath, there lies the real Japanese, a ruthless Malayan savage. Which reminds me of the warning that Pierre Loti, captain in the French Navy and world-famous novelist, gave to the Western world after the Russo-Japanese war:

"Beware," he said, "of a monkey with a bomb!"

Mr. Dooley, the famous creation of the late Finley Peter Dunne, was generally smashingly right, but he made one mistake when he said:

"Th' Supreme Court follows th' iliction returns."

If it ever did descend to that procedure it would be violating in spirit the Constitution, which has nothing to say about the Supreme Court bowing to the will of the majority.

Senator George Wharton Pepper of Pennsylvania, recently pointed out that it is erroneous to suppose that merely because "a vast majority approves a certain law the Supreme Court must ratify it."

The Supreme Court was created to pronounce a law constitutional or unconstitutional irrespective of election returns, majorities or minorities.

When the court follows the election returns it will become a rubber stamp. I do not think that day is here yet.

I've been reading about dynamite.

Almost all of us think of dynamite as purely destructive. As a matter of fact, it is CONSTRUCTIVE. The Institute of Makers of Explosions in an informative bulletin deny that dynamite comes under the head of war munitions.

Dynamite cannot be used in shells, rifles, or cannons. It it purely an "industrial explosive," according to the institute.

It is CONSTRUCTIVE in the sense that it is employed in mining, drainage of wet lands, blasting stumps and boulders, deepening harbors, hollowing foundations for our skyscrapers and building highways.

The first dynamite blast was set off in San Francisco in 1867. Of course, dynamite has been used since by gangsters, irresponsible labor unions, Communists and Anarchists. And even the Institute admits that nitroglycerine, the most powerful explosive ever made by man, "is a component of many dynamites."

All of which proves that a thing may be either good or bad—it depends what you do with it.

The Soviet crackpots have now taken a decided and definite turn for the worse mentally.

The chairman of the Astronomical Council of Leningrad has been found "Trotskyizing" the stars. He has been fired. "Monkeying with the observatory," "turning in false reports" are some of the charges.

Further details of this interesting celestial "purge" are lacking, but alienists can now make a fair guess as to just how far the ravages of Communist paranoia have gone.

The Political Parade

By George Rothwell Brown

WASHINGTON, Jan. 11.

THOSE in Congress who are fighting to stem the advancing tide of bureaucracy found little to encourage them in the President's budget message.

Bureaucracy is clinging with grim determination to every foothold it has gained.

For example, here is the first of this season's crop of the great supply bills, making appropriations for the independent offices of the Government.

Appropriations under this title have gone up from $617,000,000, in 1935, to $1,571,000,000 for the fiscal year 1939. Part of this vast increase is due to the inclusion for the first time of T.V.A. and C.C.C. in this bill, but part of it is due to the expanding force of self-fed bureaucracy.

This bill for next year shows a reduction of $186,000,000 in the three items of Railroad Retirement, Veterans' Administration, and C.C.C., as compared with the current appropriation.

But the total reduction in the bill over the 1938 appropriation is only $122,000,000.

Delve pi emical into this vast compendium of expenditures, and you will discover that in the shuffle $641,000,000 has been lost. So far as best authorities at the Capitol can figure out, this very largely represents, under this bill alone, the increased cost of bureaucracy.

The overhead is going up, when it ought to be coming down.

The average member of the House can't figure out the proposed cut in C.C.C., for the fiscal year 1939, of $124,000,000.

To the average statesman it doesn't make sense.

For five years House members have been aided in coming back by Federal expenditure.

The whisper goes around the Capitol that a little later on this year this item for the C.C.C. will come back as a supplementary estimate, the money, however, to be spent for C.C.C. by the relief set-up of Harry Hopkins.

It doesn't fit in with the economy drive, if you can call it that, but it is being taken as the correct "dope" at the House. We shall see, later on.

The election of Representative Lister Hill, to the Senate, over Tom Heflin, pathetically trying to stage a come-back, will not change any votes in favor of the Wages and Hours Bill in the Alabama delegation. All but Hill and Speaker Bankhead, in that delegation, turned thumbs down on the Administration's pet measure at the special session.

If Heflin, who opposed the Wages and Hours Bill, had been elected, it would have been of tremendous political significance. As it was the other way around, it is unimportant.

The small vote cast, about 128,000, showed that the people weren't interested.

Fewer than 24 per cent of the electorate in Alabama bothered to vote.